

**20 FT CONTAINER UNIT:  
BARBERSHOP**

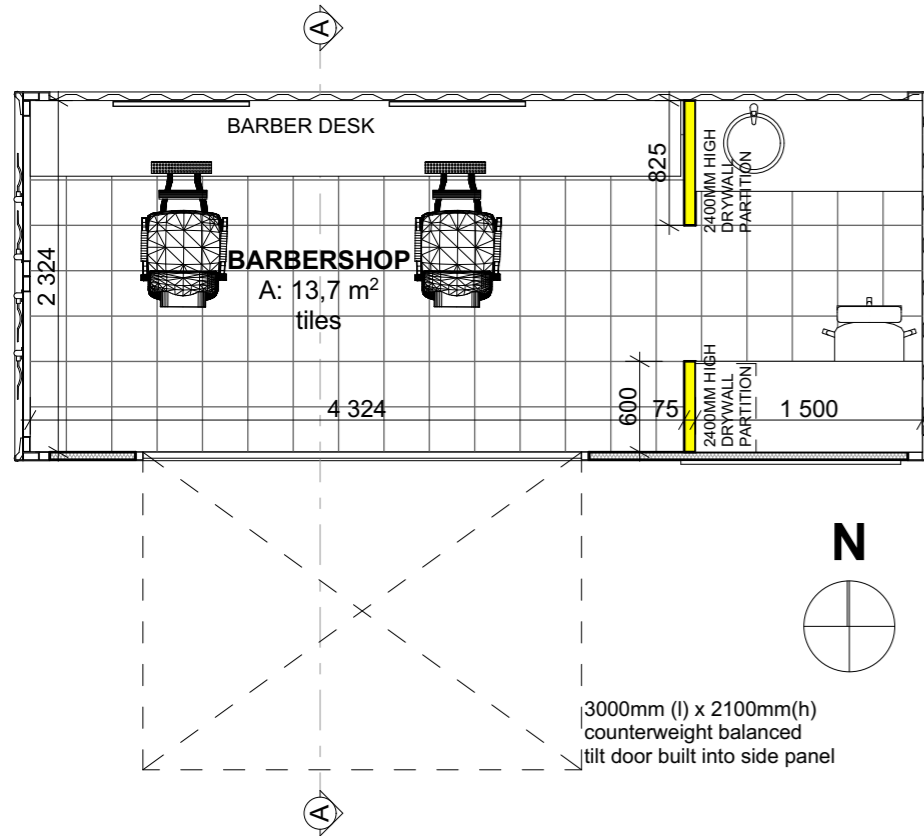

**FLOOR PLAN**  
SCALE 1:50

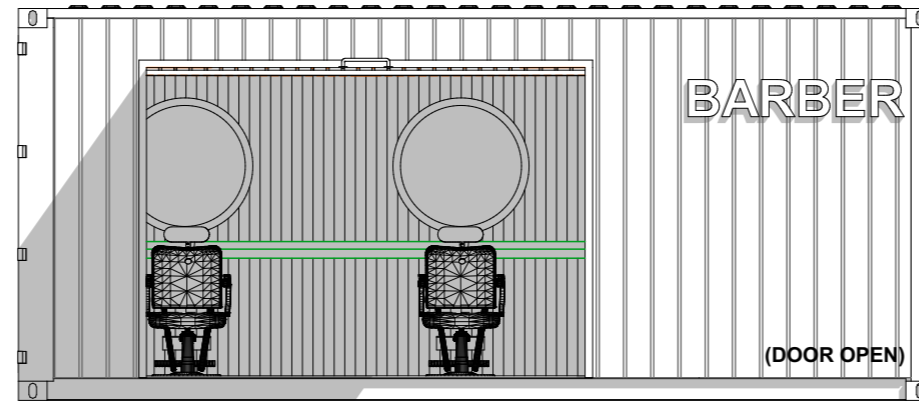

**SOUTH ELEVATION**  
SCALE 1:50

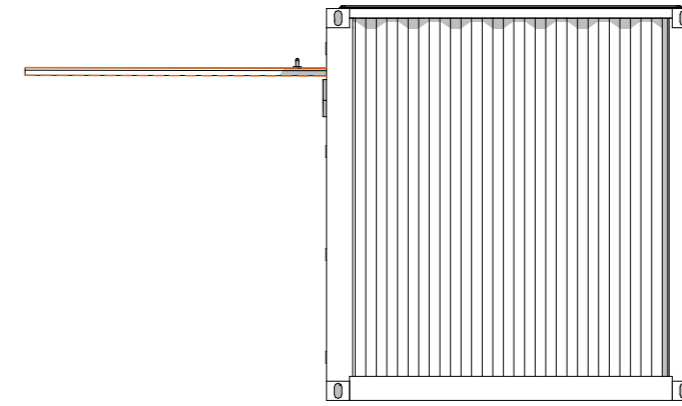

**WEST ELEVATION**  
SCALE 1:50

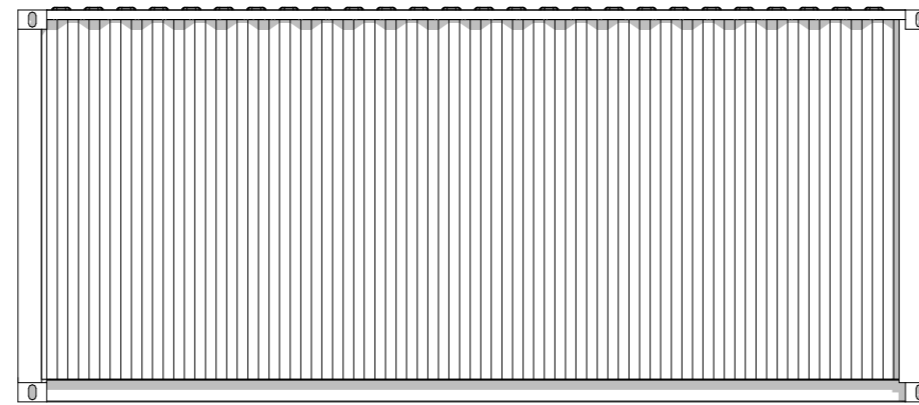

**NORTH ELEVATION**  
SCALE 1:50

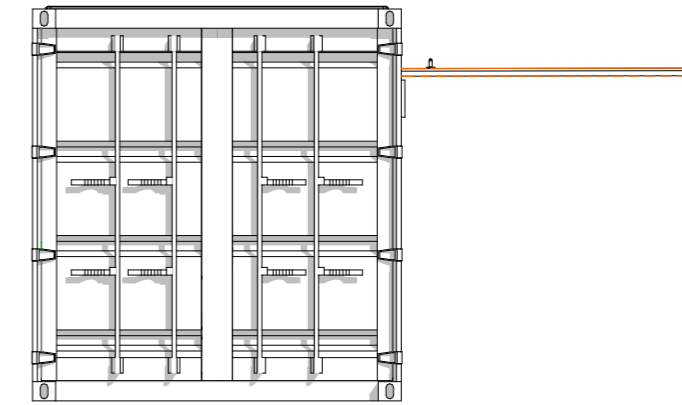

**EAST ELEVATION**  
SCALE 1:50

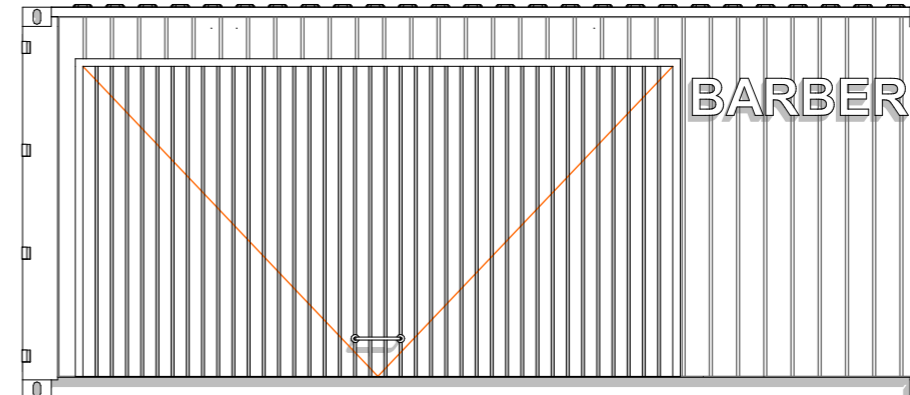

**SOUTH ELEVATION (DOOR CLOSED)**  
SCALE 1:50

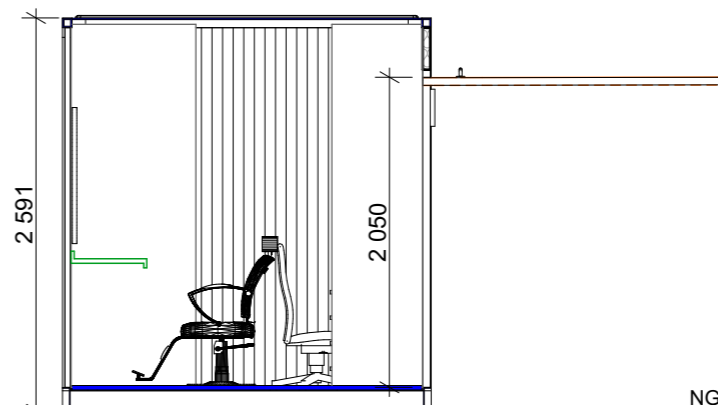

**SECTION X-X**  
SCALE 1:50

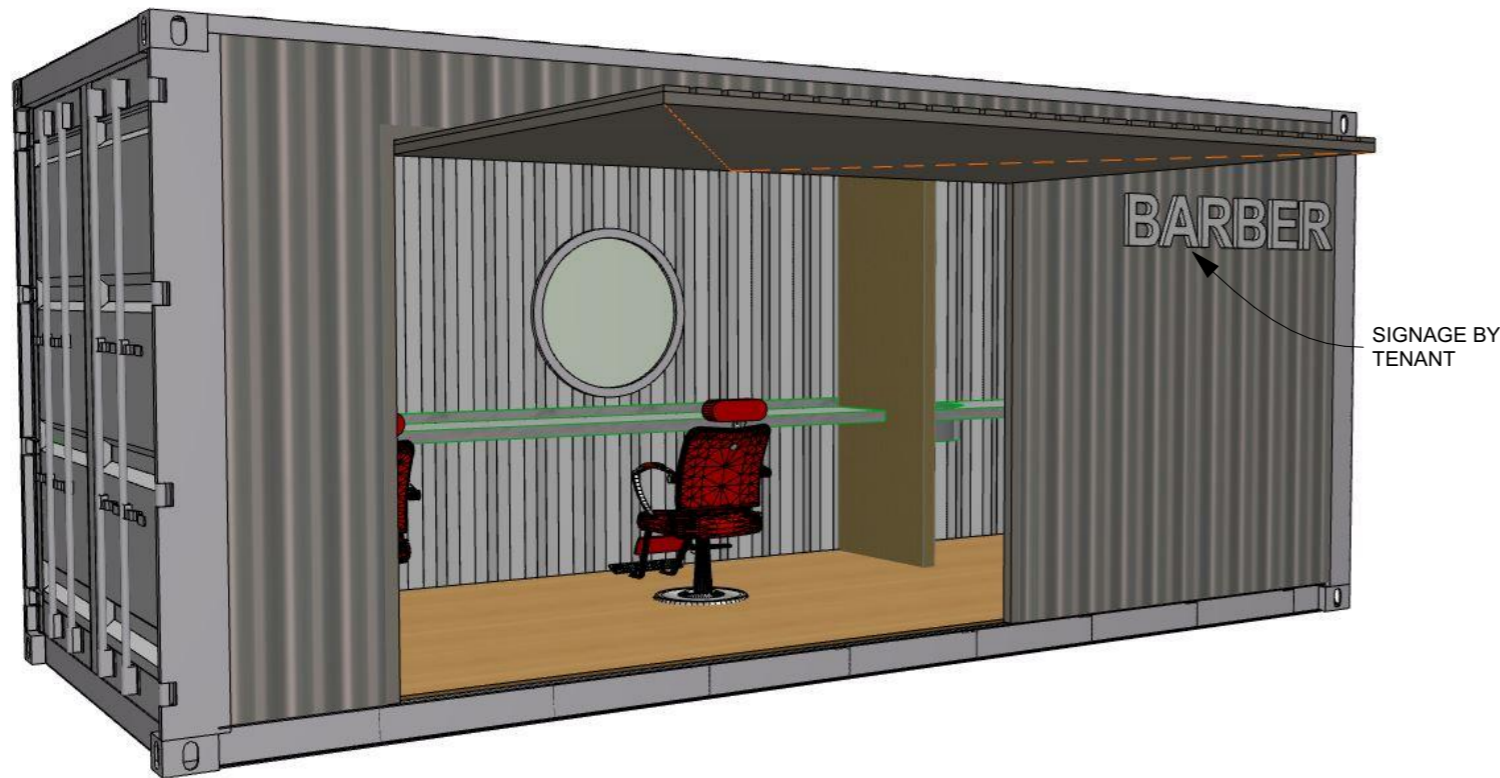

**PICTORIAL VIEW**

NOTES

Consultant	Name & Surname	Reg. Number	Signature
ARCHITECT	LAMECK D. GARONGA	7885	
STRUCTURAL ENGINEER			
MECHANICAL ENGINEER			
ELECTRICAL ENGINEER			

Revisions	
Date	By

THIS DRAWING IS THE PROPERTY OF LBM ARCHITECTS AND MAY NOT BE TRACED, PHOTOCOPIED OR REPRODUCED NOR USED FOR ANY PURPOSE WHATSOEVER EXCEPT BY WRITTEN PERMISSION OF LBM

Consultants	Unit 25, Willowbrook Office Park Van Hoof Street, Rumsig Johannesburg 1724 Tel: 011 432 6640 Cell: 076 175 9452 Fax: 011 432 6641 studio@lbumconsulting.co.za

Client

Project details
<b>MANDENI YOUTH ENTERPRISE PARK</b>

Drawing title
<b>CONTAINER UNIT 1: FLOOR PLAN, ELEVATIONS, SECTION</b>

Drawn by	Checked by	Date
M.B	L.D.G	02 / 09 / 2019
Scale	Paper Size	Sheet No.
1 : 50	A3	P- 1
Drawing number	IS1200/21	

**20 FT CONTAINER UNIT:  
CAFE**

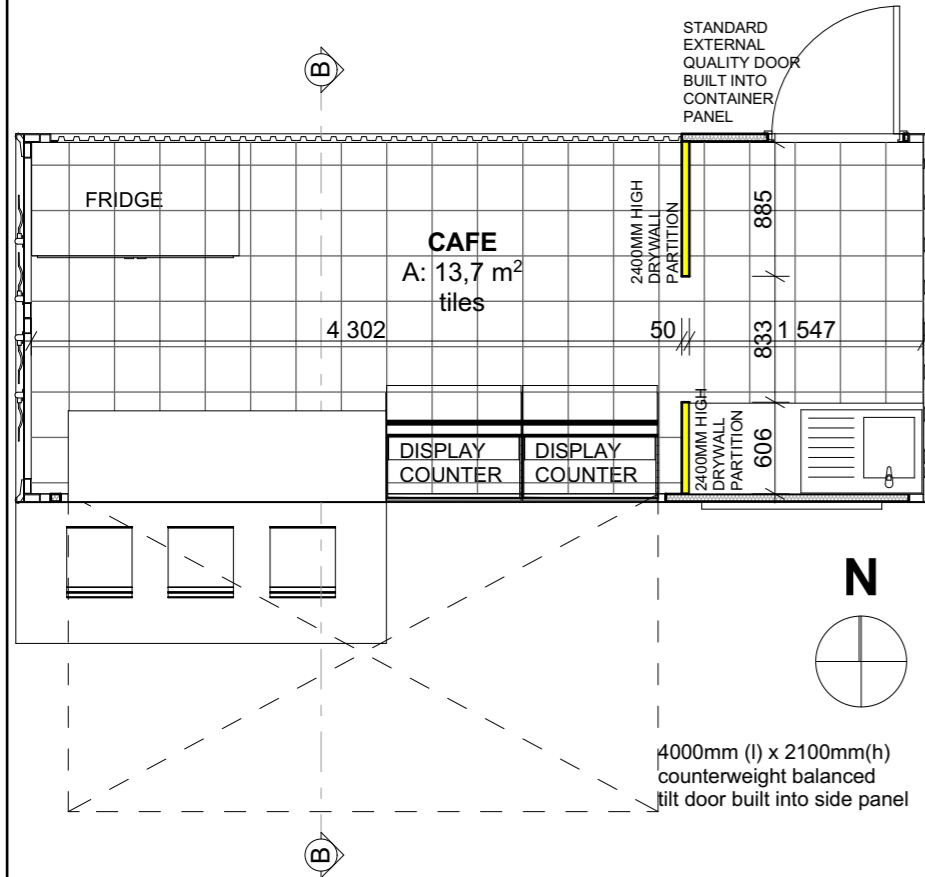

**FLOOR PLAN**  
SCALE 1:50

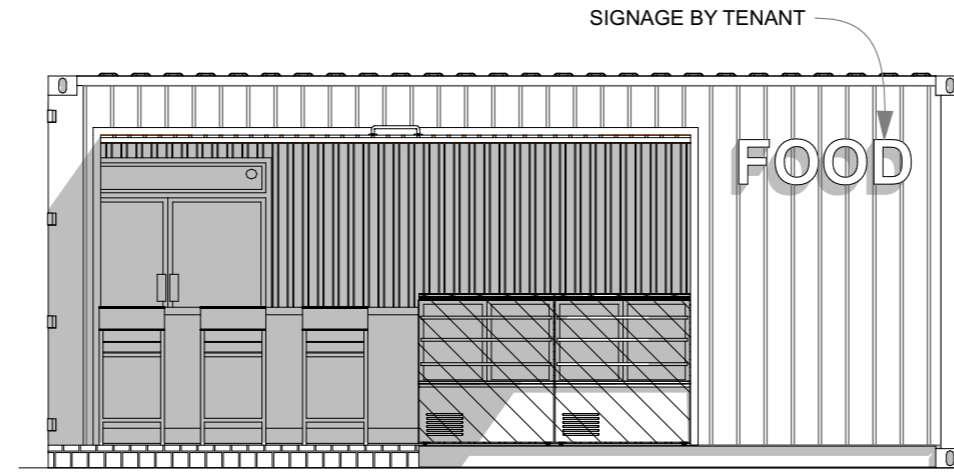

**SOUTH ELEVATION**  
SCALE 1:50

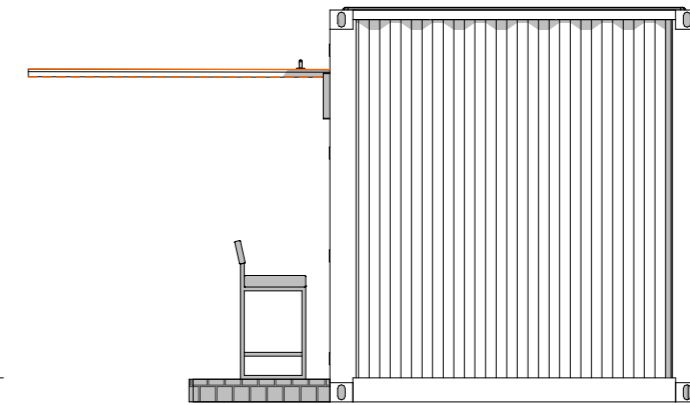

**EAST ELEVATION**  
SCALE 1:50

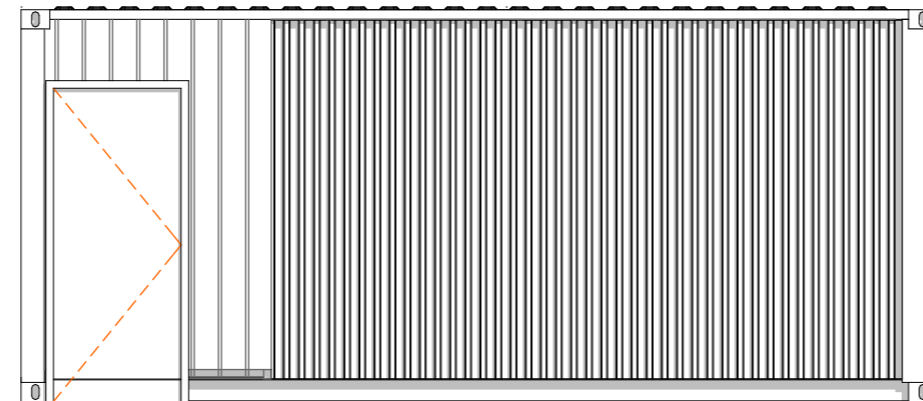

**NORTH ELEVATION**  
SCALE 1:50

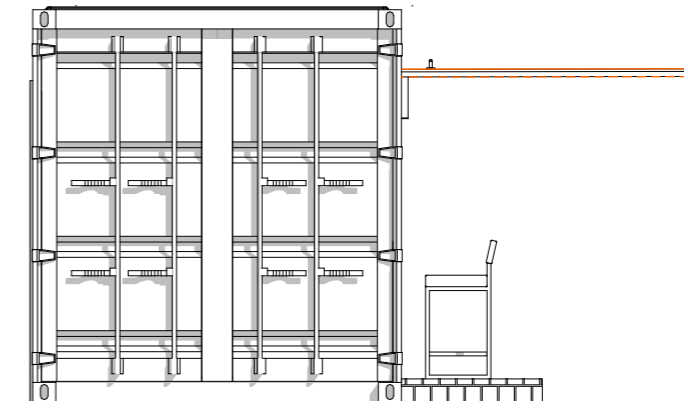

**WEST ELEVATION**  
SCALE 1:50



**PICTORIAL VIEW**

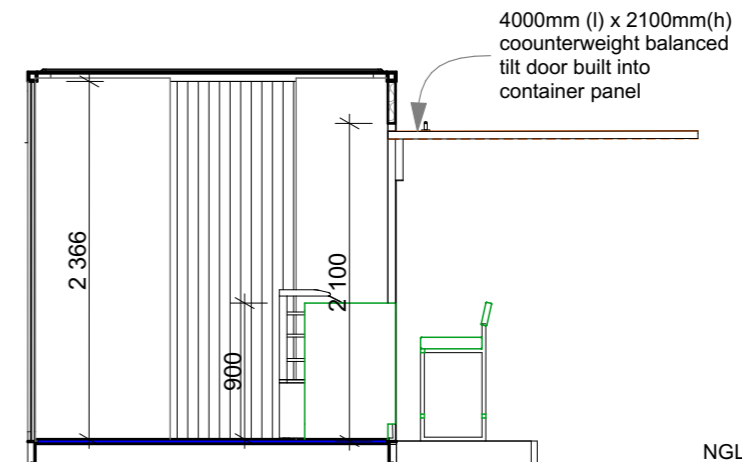

**SECTION B-B**  
SCALE 1:50

NOTES

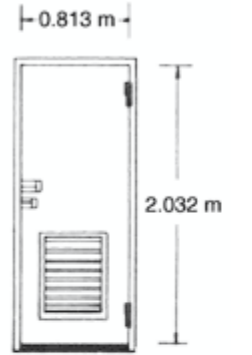

Type A  
(A V with vent)

all external & internal doors to be steel doors with vent as shown on pressed steel frame

Consultant	Name & Surname	Reg. Number	Signature
ARCHITECT	LAMECK, D. GARONGA	7885	
STRUCTURAL ENGINEER			
MECHANICAL ENGINEER			
ELECTRICAL ENGINEER			

Revisions	
Date	By

THIS DRAWING IS THE PROPERTY OF LBM ARCHITECTS AND MAY NOT BE TRACED, PHOTOCOPIED OR REPRODUCED NOR USED FOR ANY PURPOSE WHATSOEVER EXCEPT BY WRITTEN PERMISSION OF LBM

 <b>LBM</b> DIMENSIONAL CONSULTING	Unit 25, Willowbrook Office Park Van Hoof Street, Rumsig Johannesburg, 1724 Tel: 011 432 6640 Cell: 076 175 9452 Fax: 011 432 6641 studio@lbumdimensional.co.za
--	---

Client	
--------	--

Project details	<b>MANDENI YOUTH ENTERPRISE PARK</b>
-----------------	--------------------------------------

Drawing title	<b>CONTAINER UNIT 2: FLOOR PLAN, ELEVATIONS, SECTION</b>
---------------	--

Drawn by	M.B	Checked by	L.D.G	Date	02 / 09 / 2019
Scale	1 : 50	Paper Size	A3	Sheet No.	P - 2
Drawing number	ISI200/21				

**20 FT CONTAINER UNIT:  
CLOTHES SHOP**

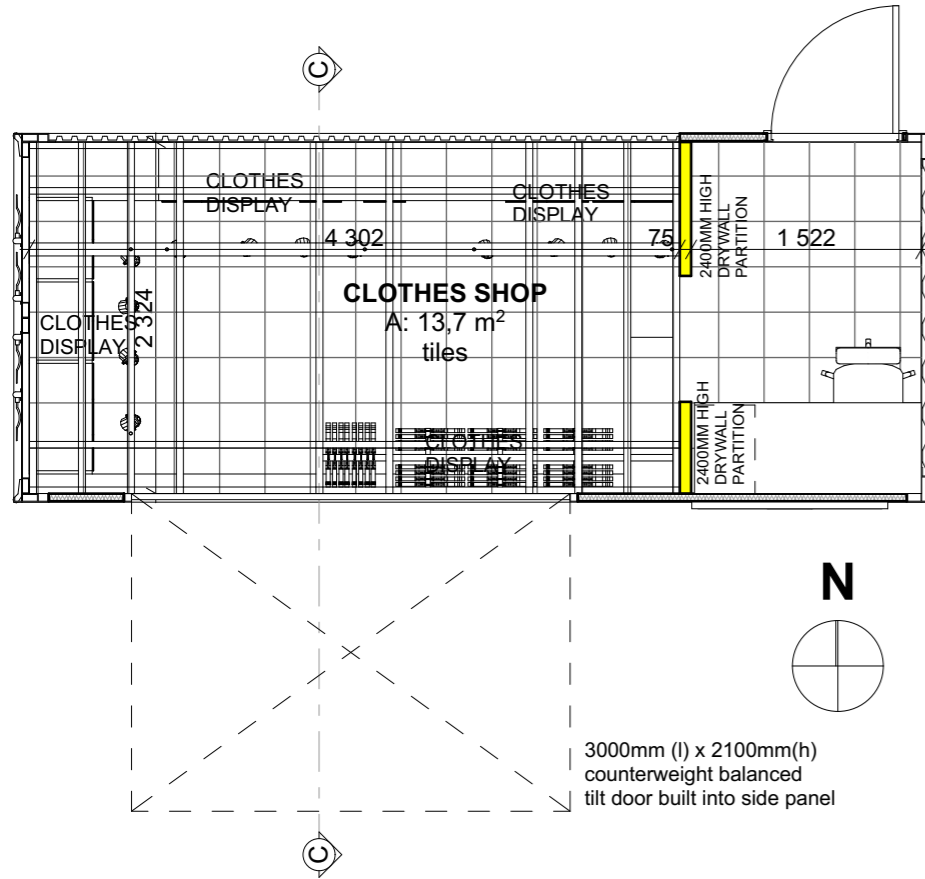

**FLOOR PLAN**

SCALE 1:50

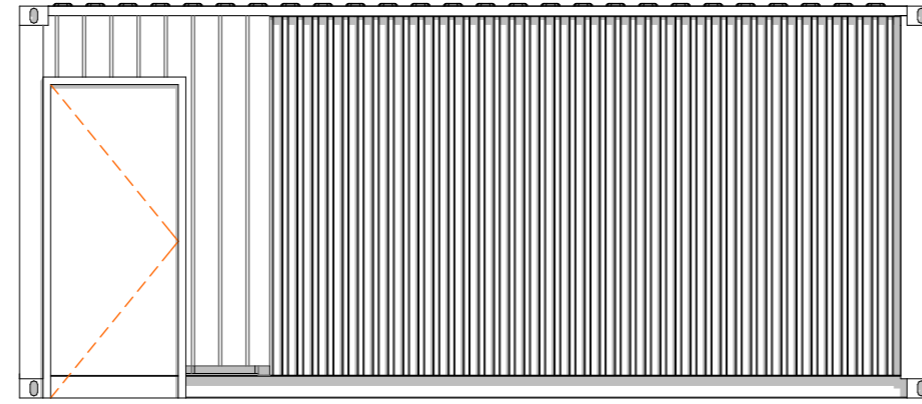

**NORTH ELEVATION**

SCALE 1:50

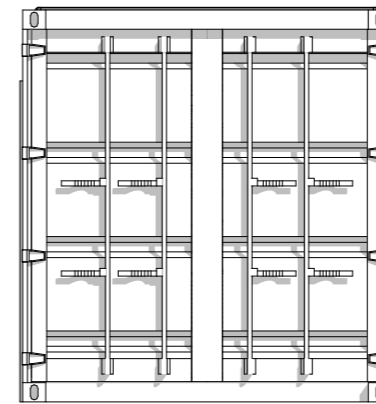

**WEST ELEVATION**

SCALE 1:50

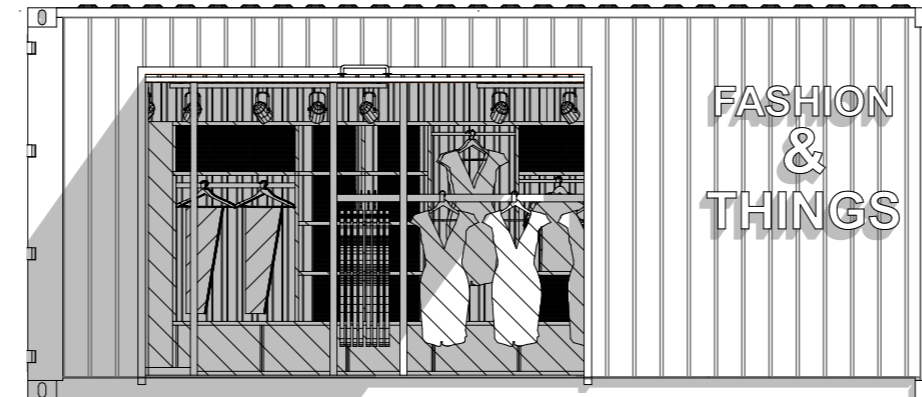

**SOUTH ELEVATION**

SCALE 1:50

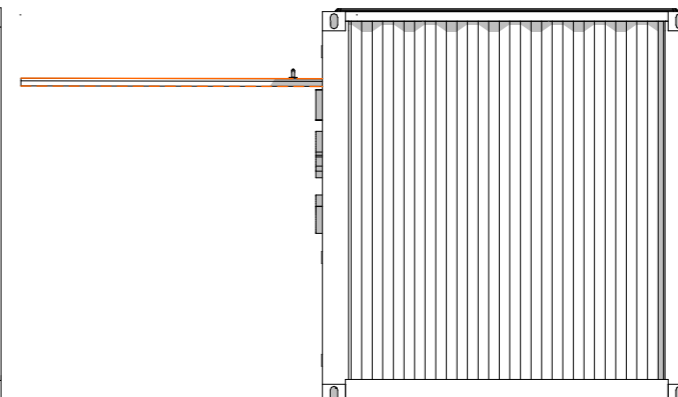

**EAST ELEVATION**

SCALE 1:50

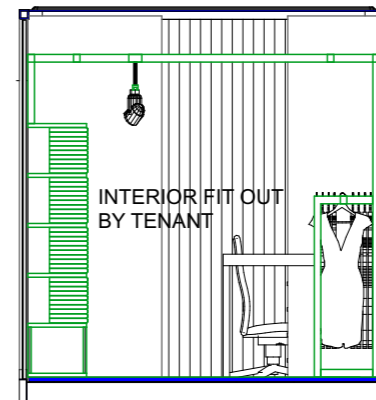

**SOUTH ELEVATION**

SCALE 1:50



**PICTORIAL VIEW**

NOTES

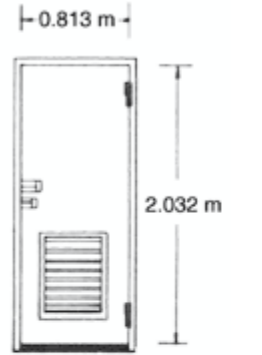

**Type A  
(A V with vent)**

all external & internal doors to be steel doors with vent as shown on pressed steel frame

Consultant	Name & Surname	Reg. Number	Signature
ARCHITECT	LAMECK D. GARONGA	7885	
STRUCTURAL ENGINEER			
MECHANICAL ENGINEER			
ELECTRICAL ENGINEER			

Revisions	
Date	By

THIS DRAWING IS THE PROPERTY OF LBM ARCHITECTS AND MAY NOT BE TRACED, PHOTOCOPIED OR REPRODUCED NOR USED FOR ANY PURPOSE WHATSOEVER EXCEPT BY WRITTEN PERMISSION OF LBM

Consultants	Unit 25, Willowbrook Office Park Van Hoof Street, Rumsig Johannesburg 1724 Tel: 011 432 6640 Cell: 076 175 9452 Fax: 011 432 6641 studio@lbumconsulting.co.za
<b>LBM</b> DIMENSIONAL CONSULTING	

Client

Project details
<b>MANDENI YOUTH ENTERPRISE PARK</b>

Drawing title
<b>CONTAINER UNIT 3: FLOOR PLAN, ELEVATIONS, SECTION</b>

Drawn by	Checked by	Date
M.B	L.D.G	02 / 09 / 2019
Scale	Paper Size	Sheet No.
1 : 50	A3	P- 3
Drawing number		
ISI200/21		

**2 X 20 FT CONTAINER UNIT:  
FRUIT AND VEG STORE**

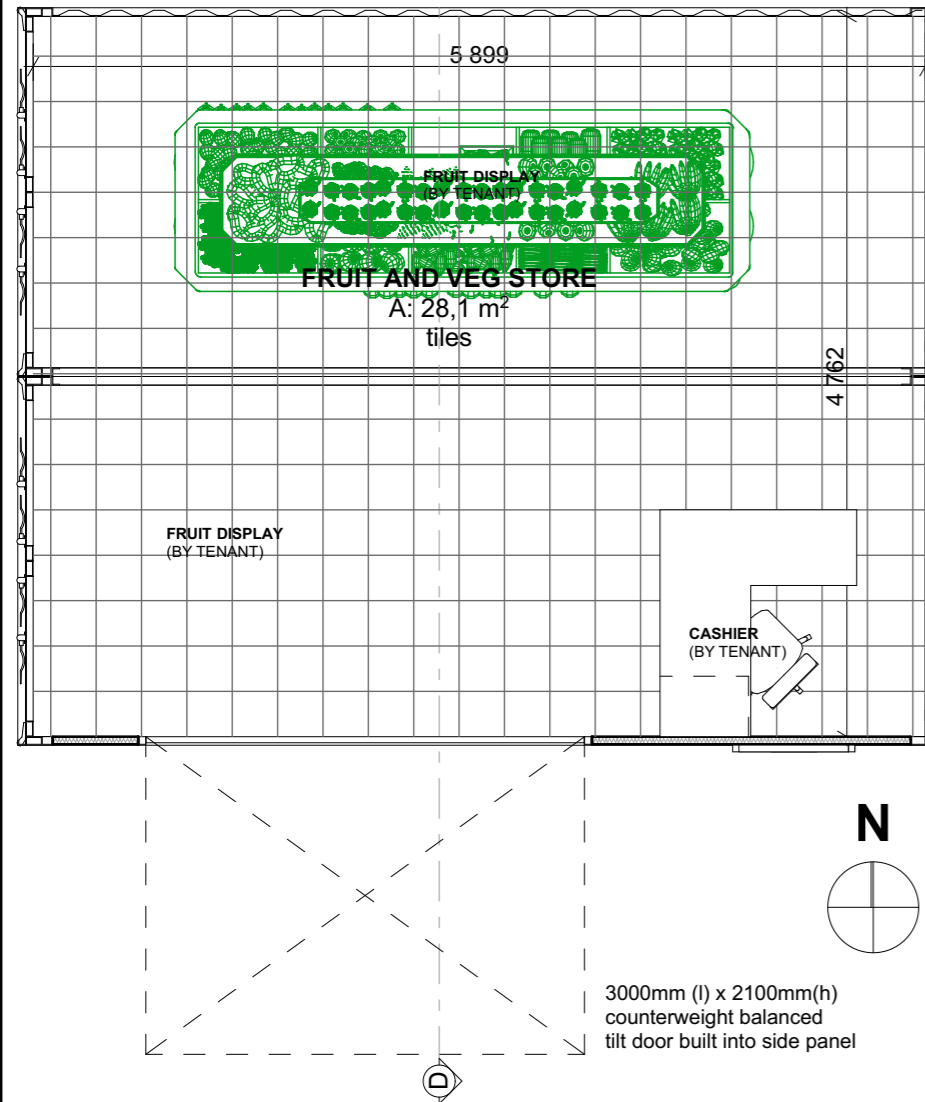

**FLOOR PLAN**  
SCALE 1:50



**PICTORIAL VIEW**

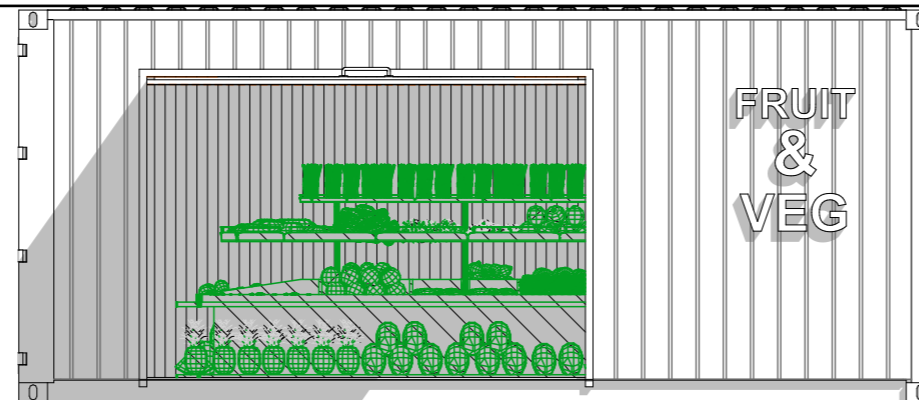

**SOUTH ELEVATION**  
SCALE 1:50

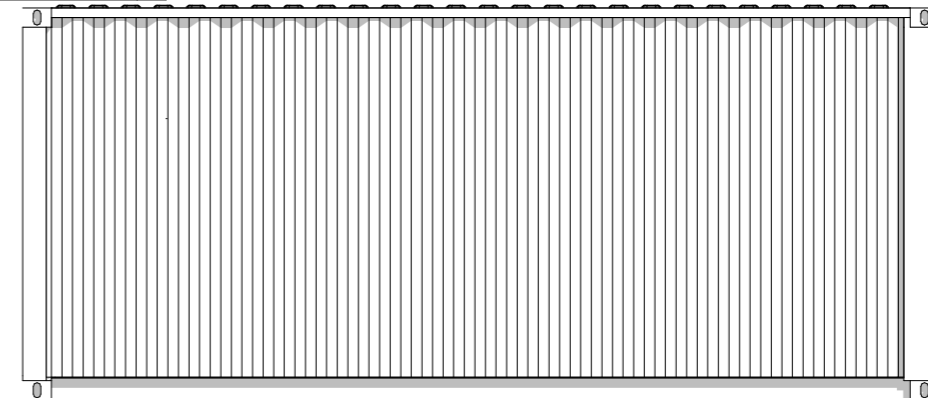

**NORTH ELEVATION**  
SCALE 1:50

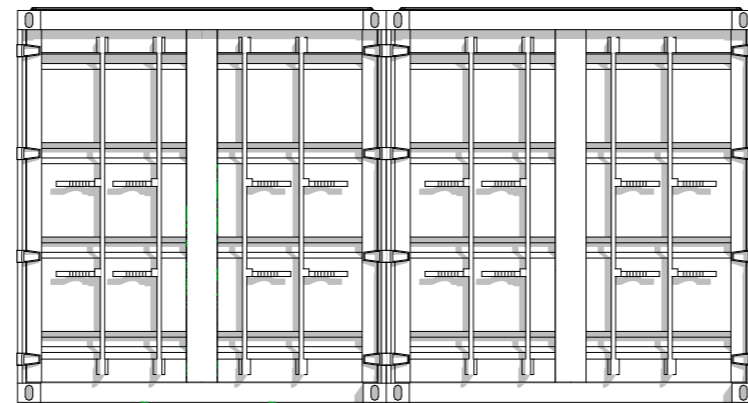

**EAST ELEVATION**  
SCALE 1:50

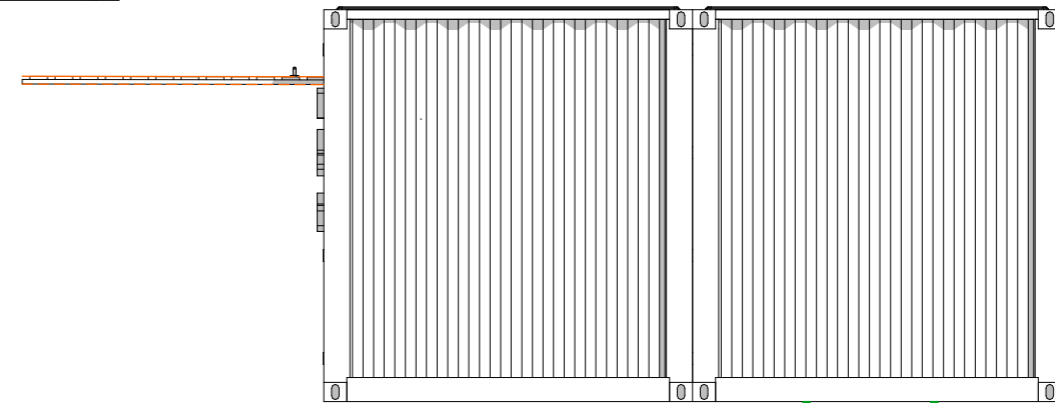

**WEST ELEVATION**  
SCALE 1:50

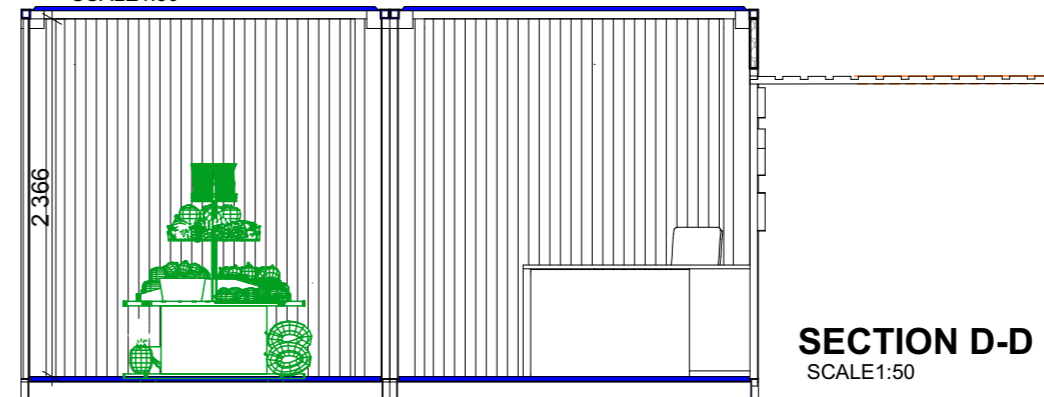

**SECTION D-D**  
SCALE 1:50

NOTES

Consultant	Name & Surname	Reg. Number	Signature
ARCHITECT	LAMECK, D. GARONGA	7885	
STRUCTURAL ENGINEER			
MECHANICAL ENGINEER			
ELECTRICAL ENGINEER			

Revisions	
Date	By

THIS DRAWING IS THE PROPERTY OF LBM ARCHITECTS AND MAY NOT BE TRACED, PHOTOCOPIED OR REPRODUCED NOR USED FOR ANY PURPOSE WHATSOEVER EXCEPT BY WRITTEN PERMISSION OF LBM

 <b>LBM</b> DIMENSIONAL CONSULTING	Unit 25, Willowbrook Office Park Van Hoof Street, Rumsig Johannesburg, 1724 Tel: 011 432 6640 Cell: 076 175 9452 Fax: 011 432 6641 studio@lbumconsulting.co.za
--	--

Client

Project details

**MANDENI YOUTH ENTERPRISE PARK**

Drawing title

**CONTAINER UNIT 4: FLOOR PLAN, ELEVATIONS, SECTION**

Drawn by	M.B	Checked by	L.D.G	Date	02 / 09 / 2019
Scale	1 : 50	Paper Size	A3	Sheet No.	P - 4
Drawing number	ISI200/21				

**2 X 20 FT CONTAINER UNIT:  
BAR**

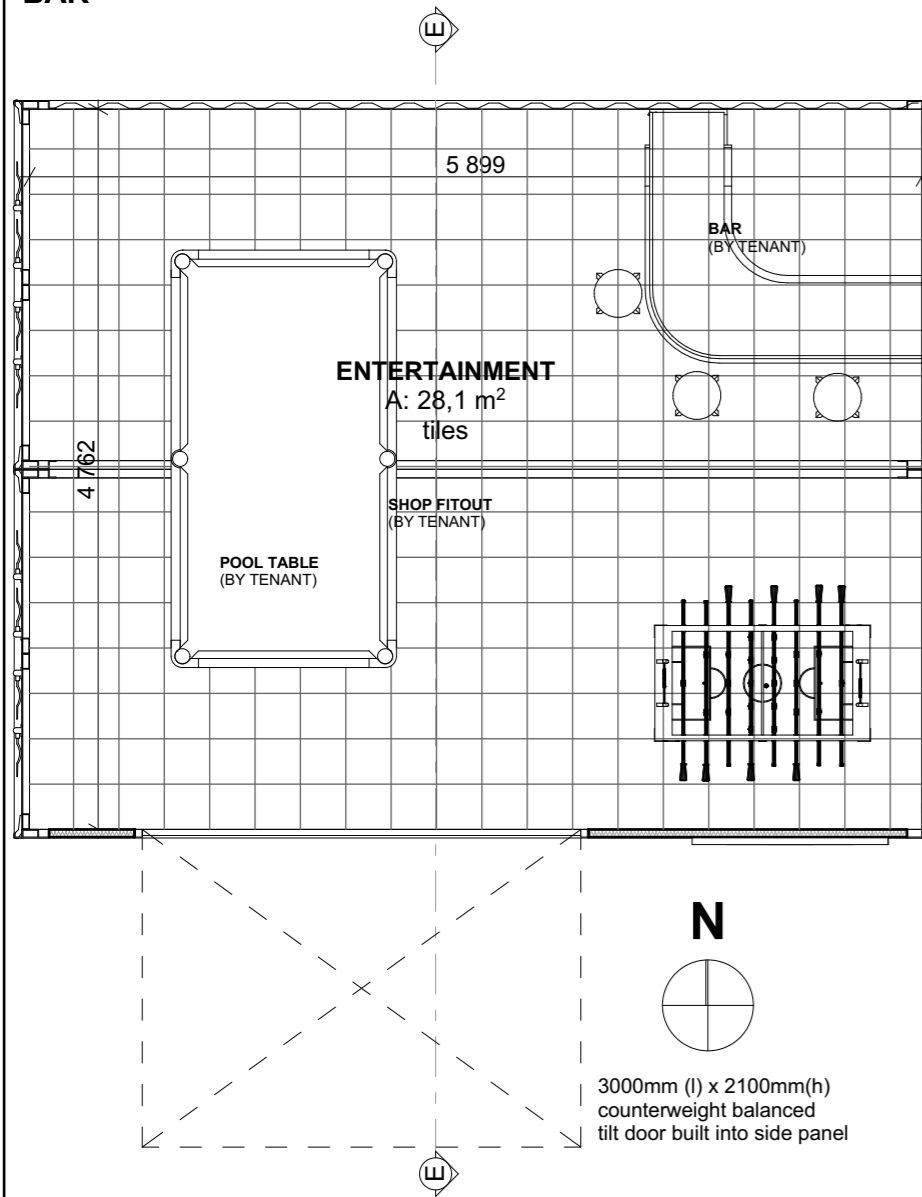

**FLOOR PLAN**  
SCALE 1:50

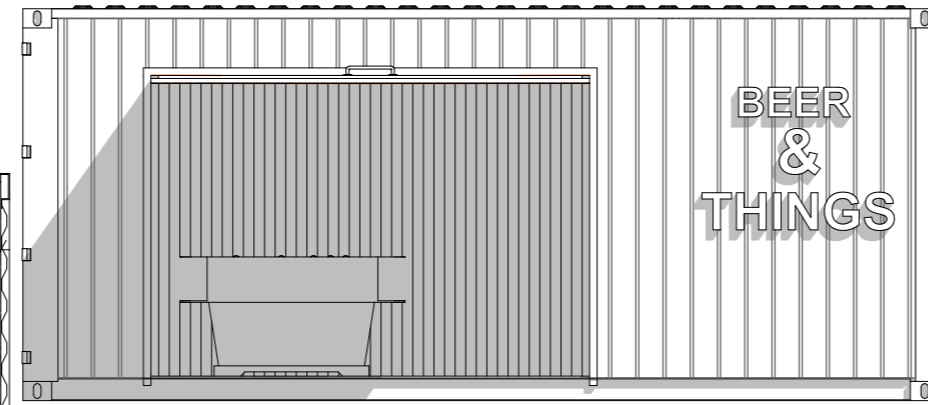

**SOUTH ELEVATION**  
SCALE 1:50

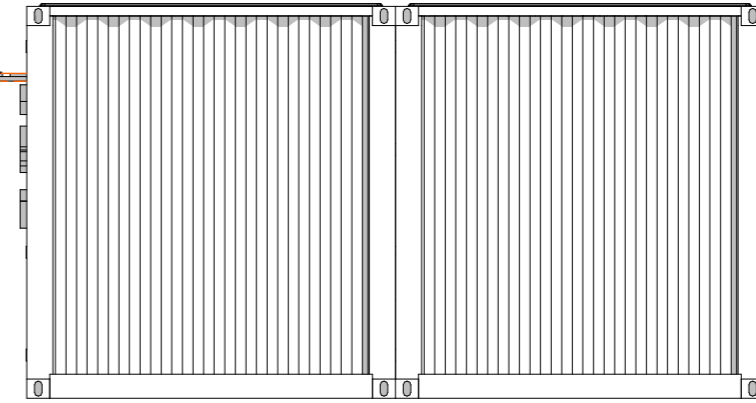

**EAST ELEVATION**  
SCALE 1:50

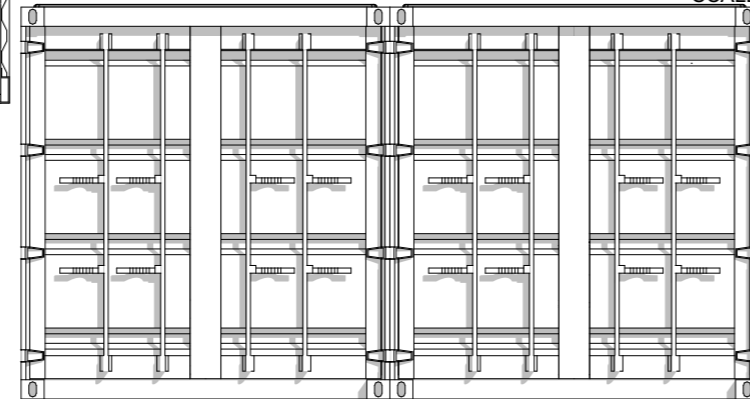

**WEST ELEVATION**  
SCALE 1:50

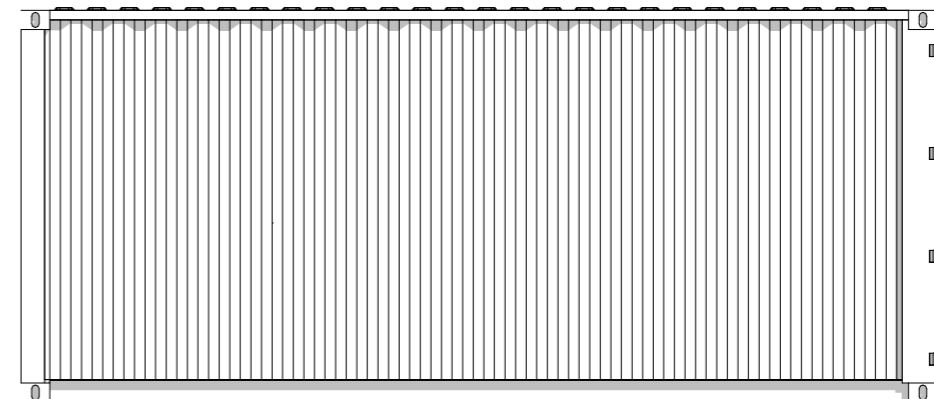

**NORTH ELEVATION**  
SCALE 1:50



**PICTORIAL VIEW**

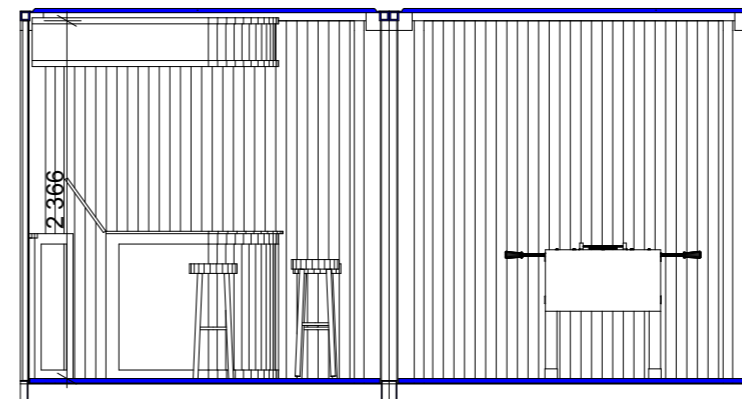

**SECTION E-E**  
SCALE 1:50

NOTES

Consultant	Name & Surname	Reg. Number	Signature
ARCHITECT	LAMECK, D. GARONGA	7885	
STRUCTURAL ENGINEER			
MECHANICAL ENGINEER			
ELECTRICAL ENGINEER			

Revisions	
Date	By

THIS DRAWING IS THE PROPERTY OF LBM ARCHITECTS AND MAY NOT BE TRACED, PHOTOCOPIED OR REPRODUCED NOR USED FOR ANY PURPOSE WHATSOEVER EXCEPT BY WRITTEN PERMISSION OF LBM

 <b>LBM</b> DIMENSIONAL CONSULTING	Unit 25, Willowbrook Office Park Van Hoof Street, Rumsig Johannesburg, 1724 Tel: 011 432 6640 Cell: 076 175 9452 Fax: 011 432 6641 studio@lbumdimensional.co.za
---	---

Client

Project details

**MANDENI YOUTH ENTERPRISE PARK**

Drawing title

**CONTAINER UNIT 5: FLOOR PLAN,  
SECTION, ELEVATIONS**

Drawn by	M.B	Checked by	L.D.G	Date	02 / 09 / 2019
Scale	1 : 50	Paper Size	A3	Sheet No.	P - 5
Drawing number	ISI200/21				

**20 FT CONTAINER UNIT:  
(SPILT INTO 2 TENANTS)**

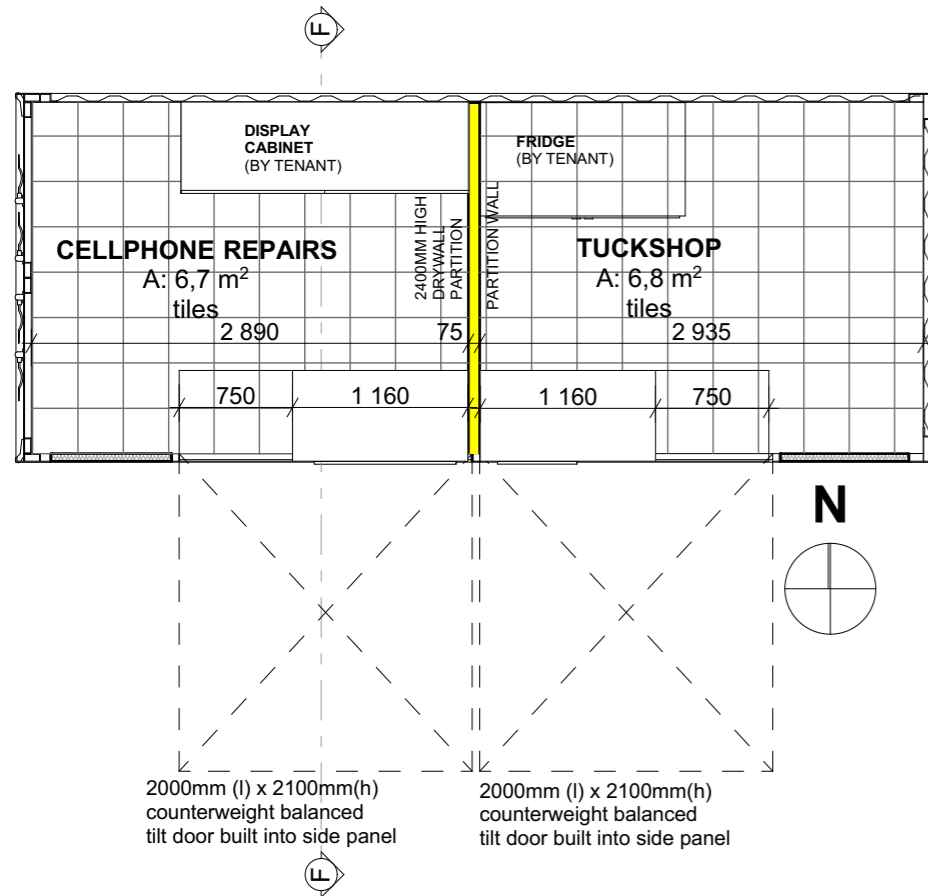

**FLOOR PLAN**  
SCALE 1:50

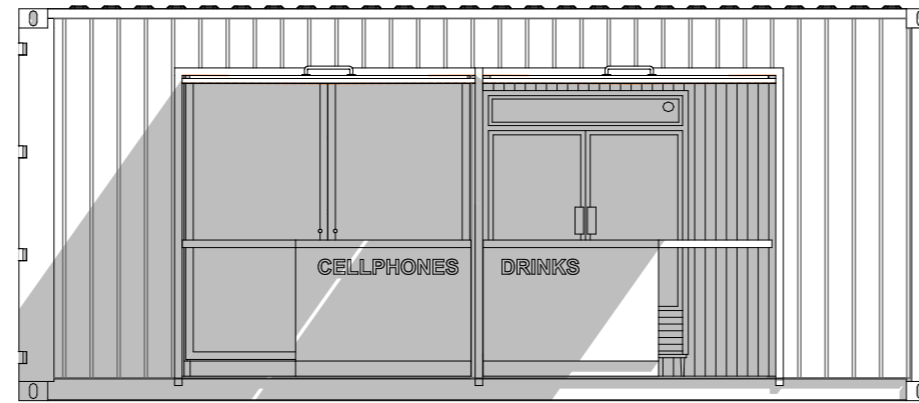

**SOUTH ELEVATION**  
SCALE 1:50

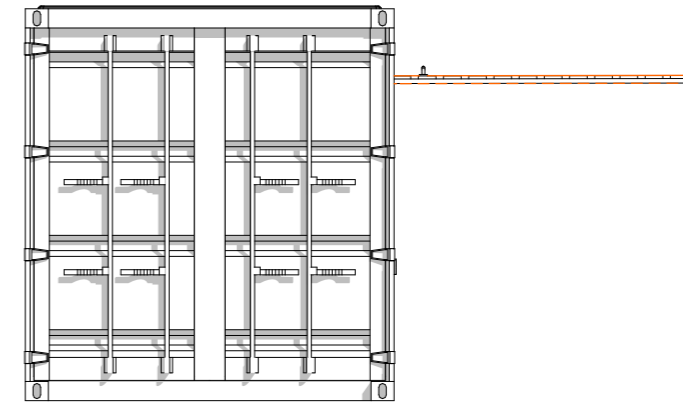

**EAST ELEVATION**  
SCALE 1:50

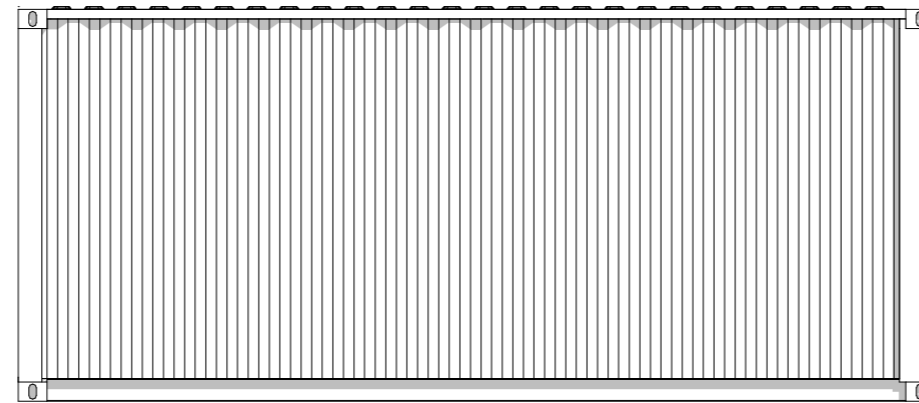

**NORTH ELEVATION**  
SCALE 1:50

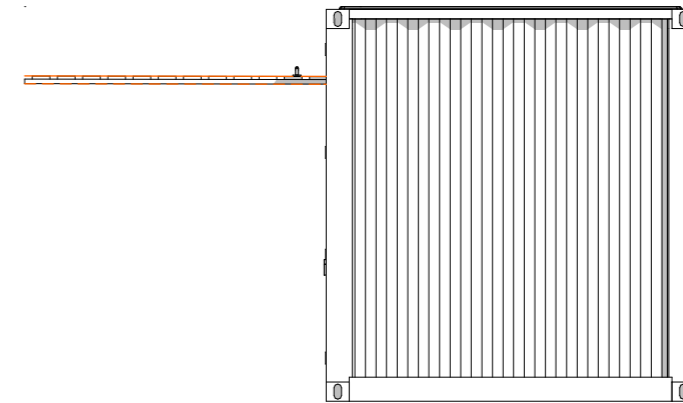

**FLOOR PLAN**  
SCALE 1:50



**PICTORIAL VIEW**

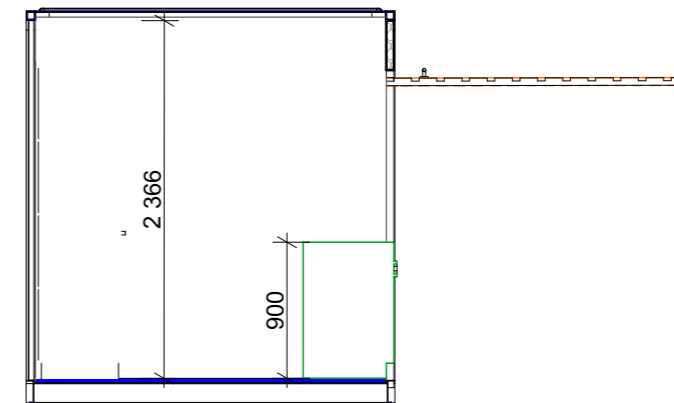

**FLOOR PLAN**  
SCALE 1:50

NOTES

Consultant	Name & Surname	Reg. Number	Signature
ARCHITECT	LAMECK, D. GARONGA	7885	
STRUCTURAL ENGINEER			
MECHANICAL ENGINEER			
ELECTRICAL ENGINEER			

Revisions	
Date	By

THIS DRAWING IS THE PROPERTY OF LBM ARCHITECTS AND MAY NOT BE TRACED, PHOTOCOPIED OR REPRODUCED NOR USED FOR ANY PURPOSE WHATSOEVER EXCEPT BY WRITTEN PERMISSION OF LBM

 <b>LBM</b> DIMENSIONAL CONSULTING	Unit 25, Willowbrook Office Park Van Hoof Street, Ruimsig Johannesburg, 1724 Tel: 011 432 6640 Cell: 076 175 9452 Fax: 011 432 6641 studio@dimensionaliling.co.za
--	---

Client

Project details  
**MANDENI YOUTH ENTERPRISE PARK**

Drawing title  
**CONTAINER UNIT 6: FLOOR PLAN, ELEVATIONS, SECTION**

Drawn by <b>M.B.</b>	Checked by <b>L.D.G.</b>	Date <b>02 / 09 / 2019</b>
Scale <b>1 : 50</b>	Paper Size <b>A3</b>	Sheet No. <b>P - 6</b>
Drawing number <b>ISI200/21</b>		

**20 FT CONTAINER UNIT:  
RECEPTION BUILDING**

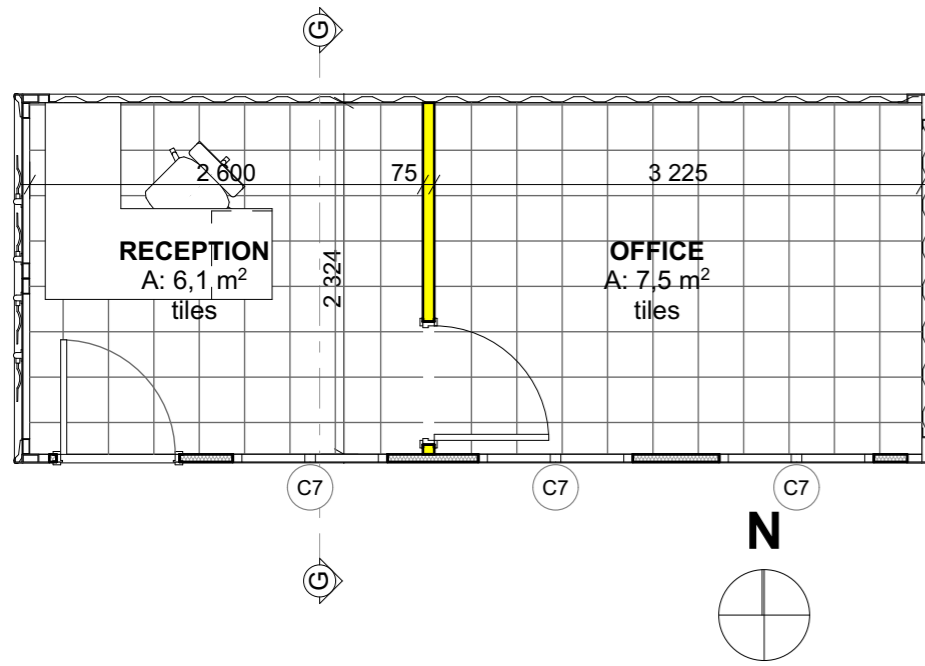

**FLOOR PLAN**  
SCALE 1:50

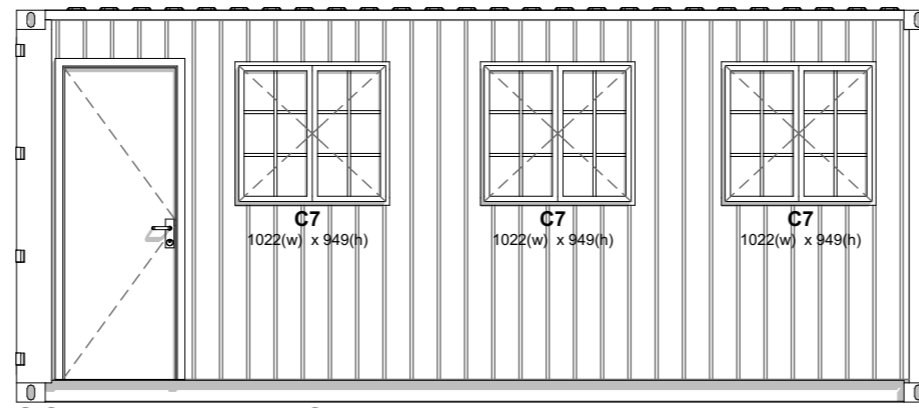

**SOUTH ELEVATION**  
SCALE 1:50

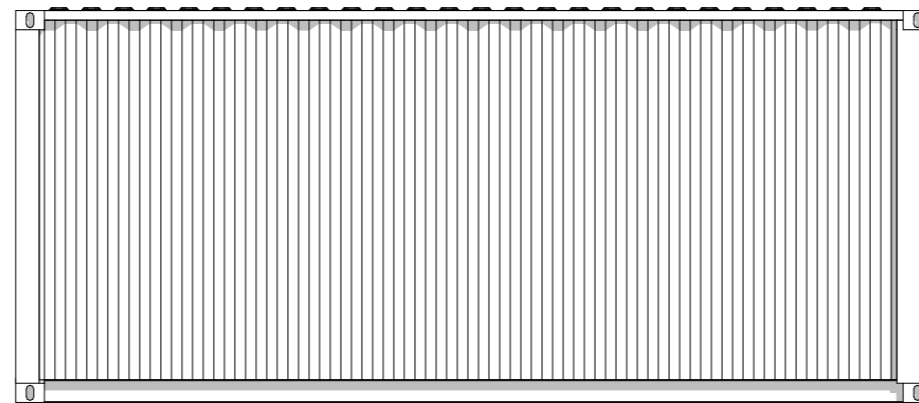

**NORTH ELEVATION**  
SCALE 1:50

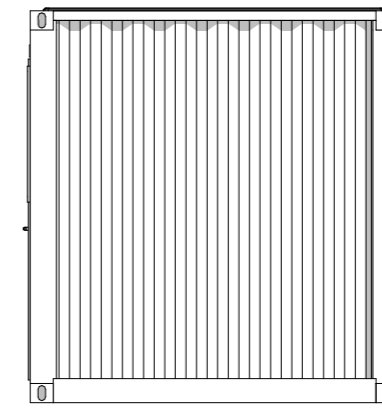

**EAST ELEVATION**  
SCALE 1:50

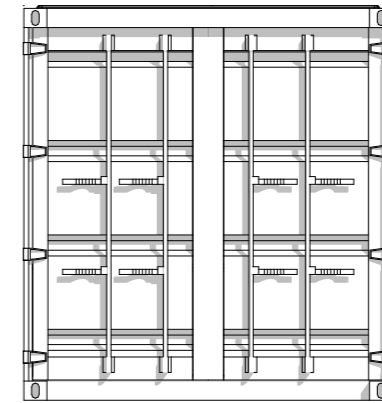

**WEST ELEVATION**  
SCALE 1:50



**PICTORIAL VIEW**

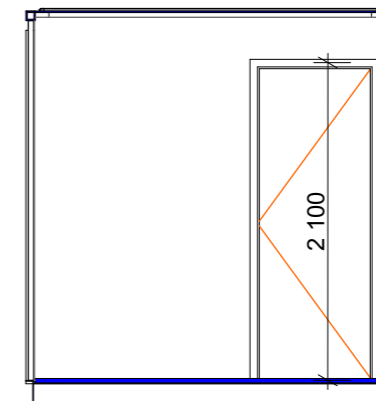

**SECTION G-G**  
SCALE 1:50

NOTES

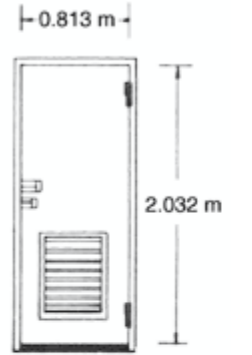

Type A  
(A V with vent)

all external & internal doors to be steel doors with vent as shown on pressed steel frame

Consultant	Name & Surname	Reg. Number	Signature
ARCHITECT	LAMECK, D. GARONGA	7885	
STRUCTURAL ENGINEER			
MECHANICAL ENGINEER			
ELECTRICAL ENGINEER			

Revisions	
Date	By

THIS DRAWING IS THE PROPERTY OF LBM ARCHITECTS AND MAY NOT BE TRACED, PHOTOCOPIED OR REPRODUCED NOR USED FOR ANY PURPOSE WHATSOEVER EXCEPT BY WRITTEN PERMISSION OF LBM

Consultants	Unit 25, Willowbrook Office Park Van Hoof Street, Rumsig Johannesburg, 1724 Tel: 011 432 6640 Cell: 076 175 9452 Fax: 011 432 6641 studio@lbumconsulting.co.za

Client

Project details
<b>MANDENI YOUTH ENTERPRISE PARK</b>

Drawing title
<b>CONTAINER UNIT 7: FLOOR PLAN, SECTION, ELEVATIONS</b>

Drawn by	Checked by	Date
M.B	L.D.G	02 / 09 / 2019
Scale	Paper Size	Sheet No.
1 : 50	A3	P - 7
Drawing number	ISI200/21	

**20 FT CONTAINER UNIT:  
ADMIN BUILDING**

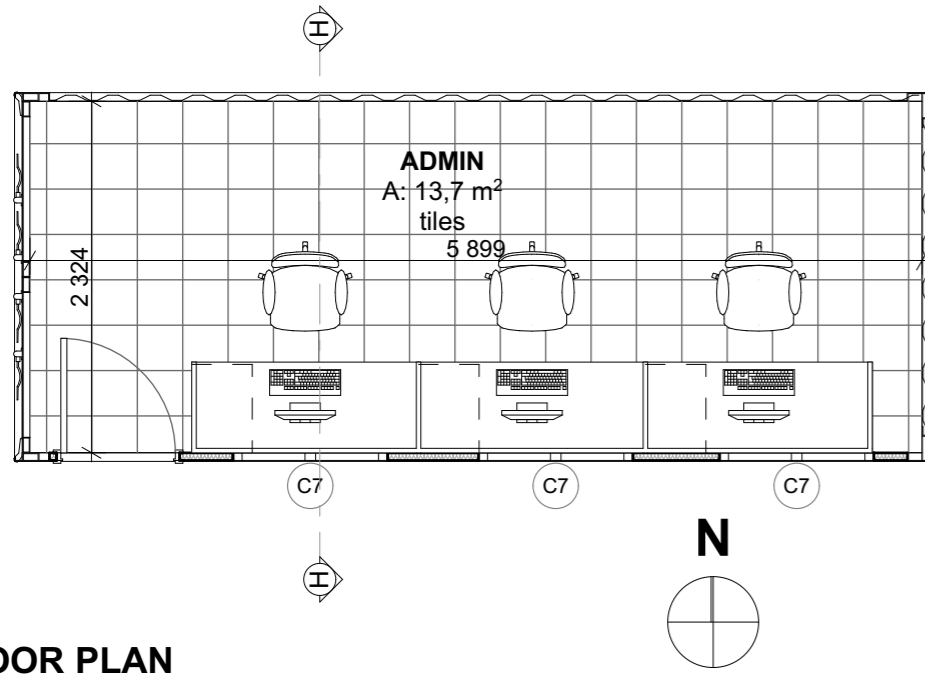

**FLOOR PLAN**  
SCALE 1:50

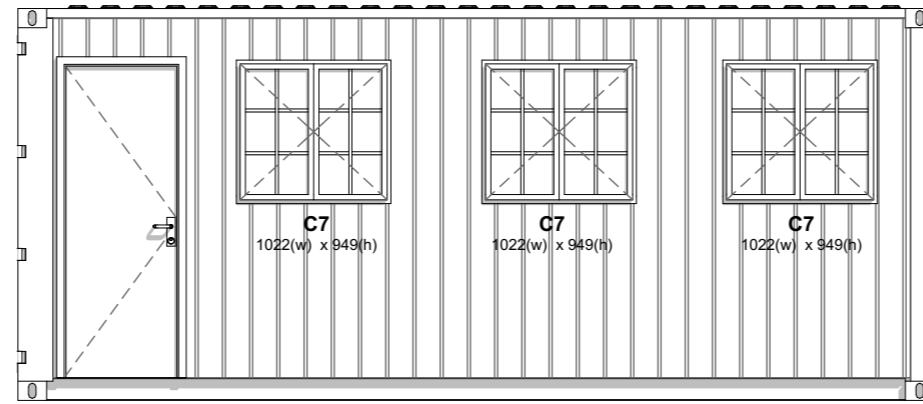

**SOUTH ELEVATION**  
SCALE 1:50

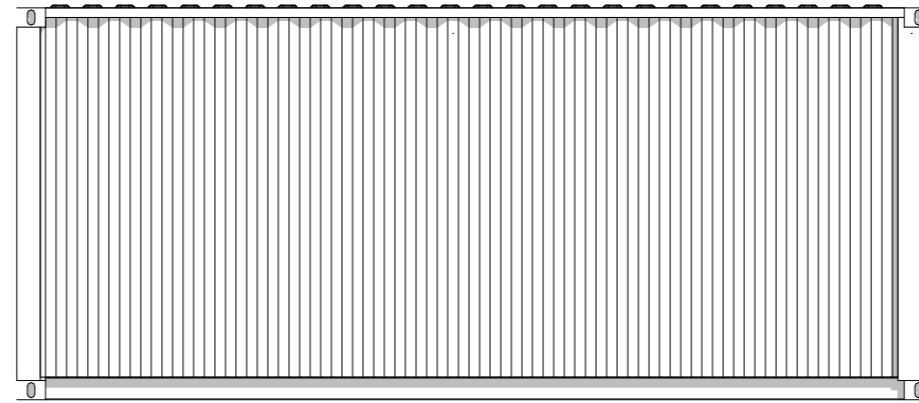

**NORTH ELEVATION**  
SCALE 1:50

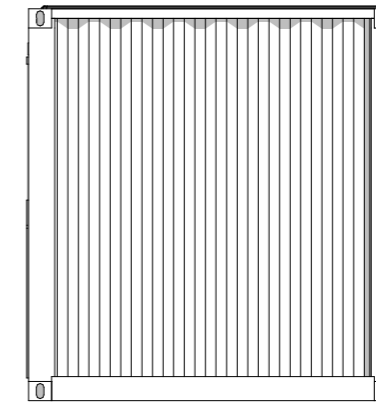

**EAST ELEVATION**  
SCALE 1:50

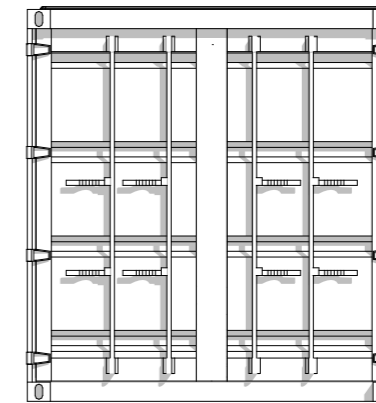

**WEST ELEVATION**  
SCALE 1:50

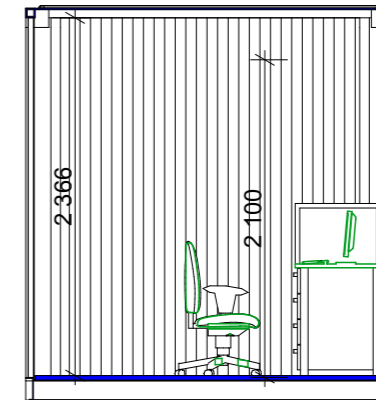

**SECTION H-H**  
SCALE 1:50



**PICTORIAL VIEW**

NOTES



all external & internal doors to be steel doors with vent as shown on pressed steel frame

Consultant	Name & Surname	Reg. Number	Signature
ARCHITECT	LAMECK, D. GARONGA	7885	
STRUCTURAL ENGINEER			
MECHANICAL ENGINEER			
ELECTRICAL ENGINEER			

Revisions	
Date	By

THIS DRAWING IS THE PROPERTY OF LBM ARCHITECTS AND MAY NOT BE TRACED, PHOTOGRAPHED OR REPRODUCED NOR USED FOR ANY PURPOSE WHATSOEVER EXCEPT BY WRITTEN PERMISSION OF LBM

 <b>LBM</b> DIMENSIONAL CONSULTING	Unit 25, Willowbrook Office Park Van Hoof Street, Ruimsig Johannesburg, 1724 Tel: 011 432 6640 Cell: 076 175 9452 Fax: 011 432 6641 studio@dimensionalbiting.co.za
	Client

Project details  
**MANDENI YOUTH ENTERPRISE PARK**

Drawing title  
**CONTAINER UNIT 8: FLOOR PLAN, SECTION, ELEVATIONS**

Drawn by <b>M.B</b>	Checked by <b>L.D.G</b>	Date <b>02 / 09 / 2019</b>
Scale <b>1 : 50</b>	Paper Size <b>A3</b>	Sheet No. <b>P - 8</b>
Drawing number <b>ISI200/21</b>		



**2 X 20 FT CONTAINER UNIT:  
MALE WC**

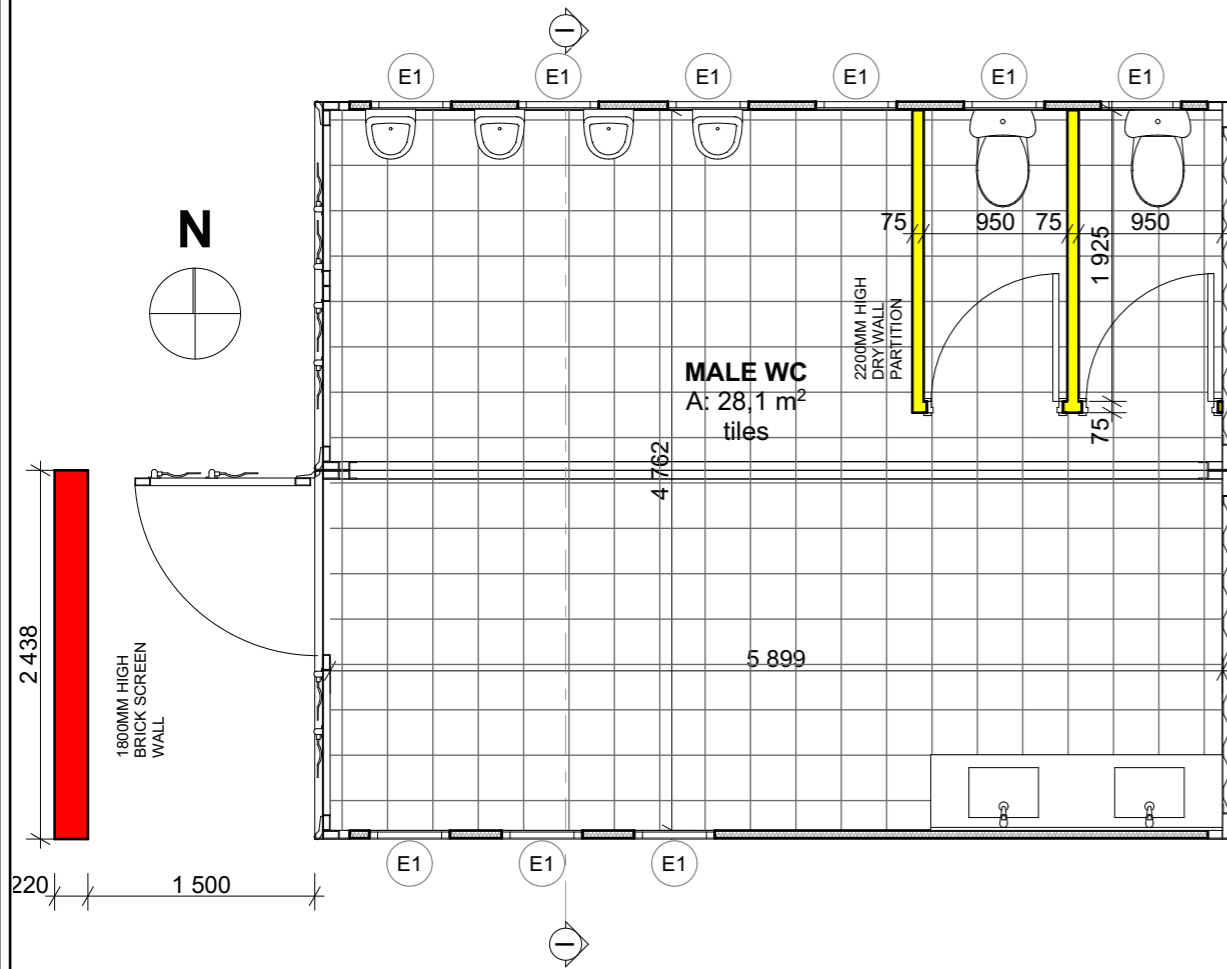

**FLOOR PLAN**  
SCALE 1:50

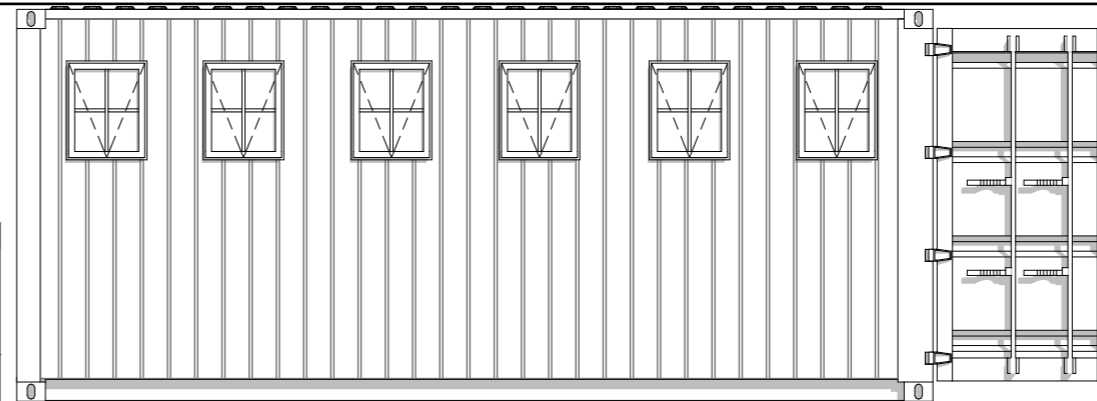

**NORTH ELEVATION**  
SCALE 1:50

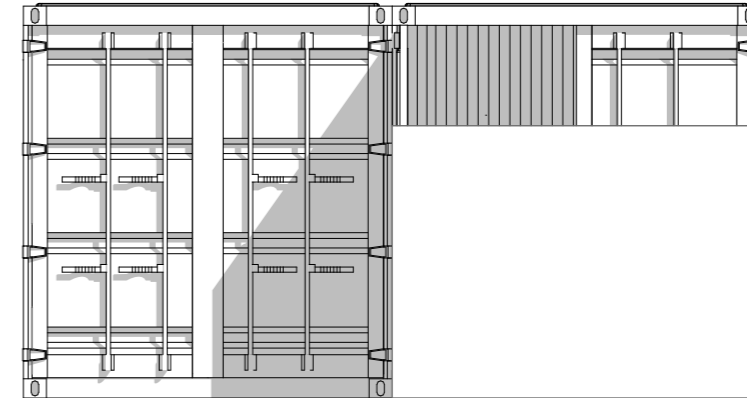

**WEST ELEVATION**  
SCALE 1:50

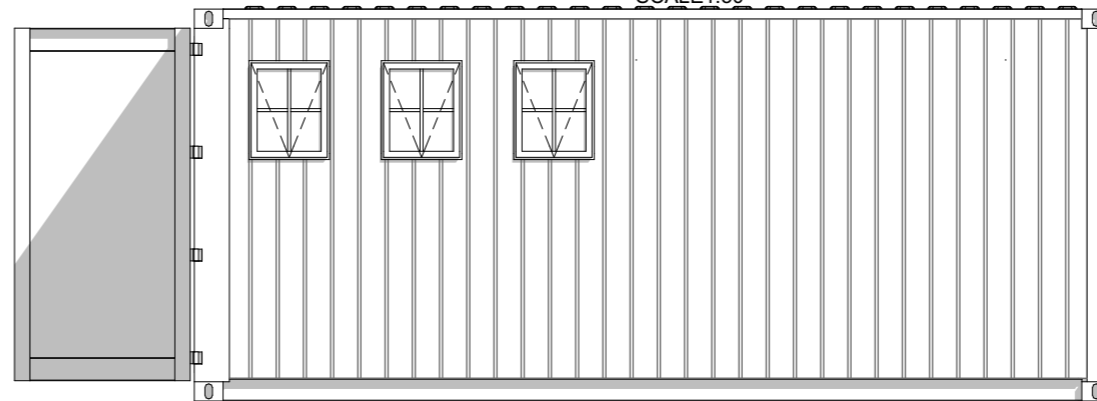

**SOUTH ELEVATION**  
SCALE 1:50

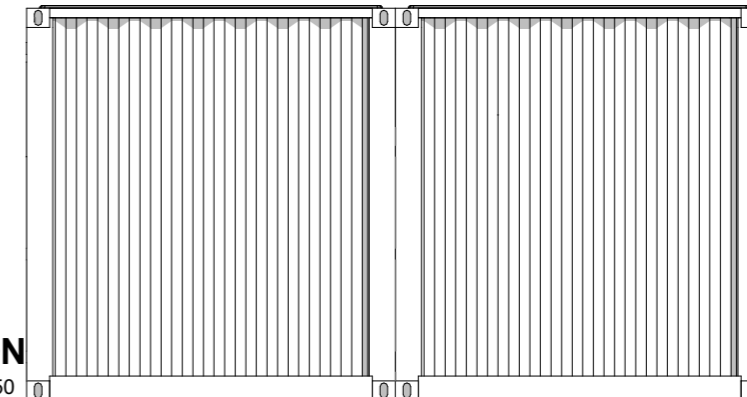

**EAST ELEVATION**  
SCALE 1:50

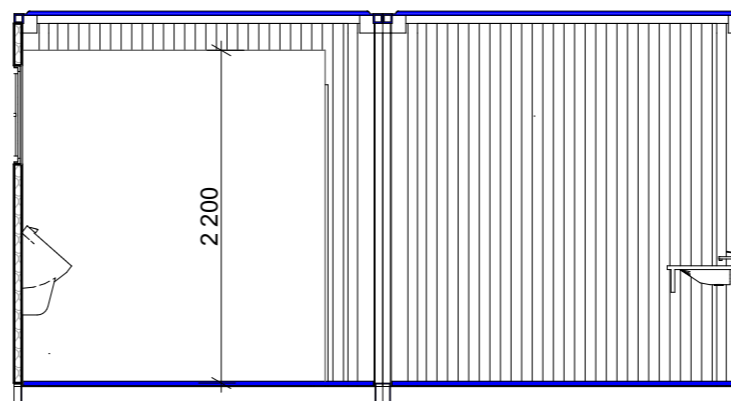

**SECTION I-I**  
SCALE 1:50



**PICTORIAL VIEW**

NOTES

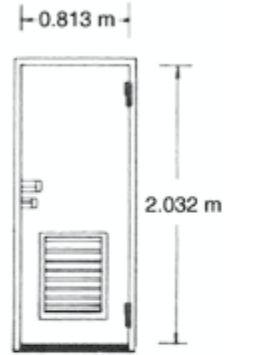

**Type A  
(A V with vent)**  
all external & internal doors to be steel doors with vent as shown on pressed steel frame

Consultant	Name & Surname	Reg. Number	Signature
ARCHITECT	LAMECK D. GARONGA	7885	
STRUCTURAL ENGINEER			
MECHANICAL ENGINEER			
ELECTRICAL ENGINEER			

Revisions	
Date	By

THIS DRAWING IS THE PROPERTY OF LBM ARCHITECTS AND MAY NOT BE TRACED, PHOTOCOPIED OR REPRODUCED NOR USED FOR ANY PURPOSE WHATSOEVER EXCEPT BY WRITTEN PERMISSION OF LBM

Consultants	Unit 25, Willowbrook Office Park Van Hoof Street, Ruimsig Johannesburg, 1724 Tel: 011 432 6640 Cell: 076 175 9452 Fax: 011 432 6641 studio@lbbconsulting.co.za
<b>LBM</b> DIMENSIONAL CONSULTING	

Client

Project details
<b>MANDENI YOUTH ENTERPRISE PARK</b>

Drawing title
<b>CONTAINER UNIT 9: FLOOR PLAN, SECTION, ELEVATIONS</b>

Drawn by	Checked by	Date
M.B	L.D.G	02 / 09 / 2019
Scale	Paper Size	Sheet No.
1 : 50	A3	P - 9
Drawing number	ISI200/21	

**2 X 20 FT CONTAINER UNIT:  
FEMALE WC**

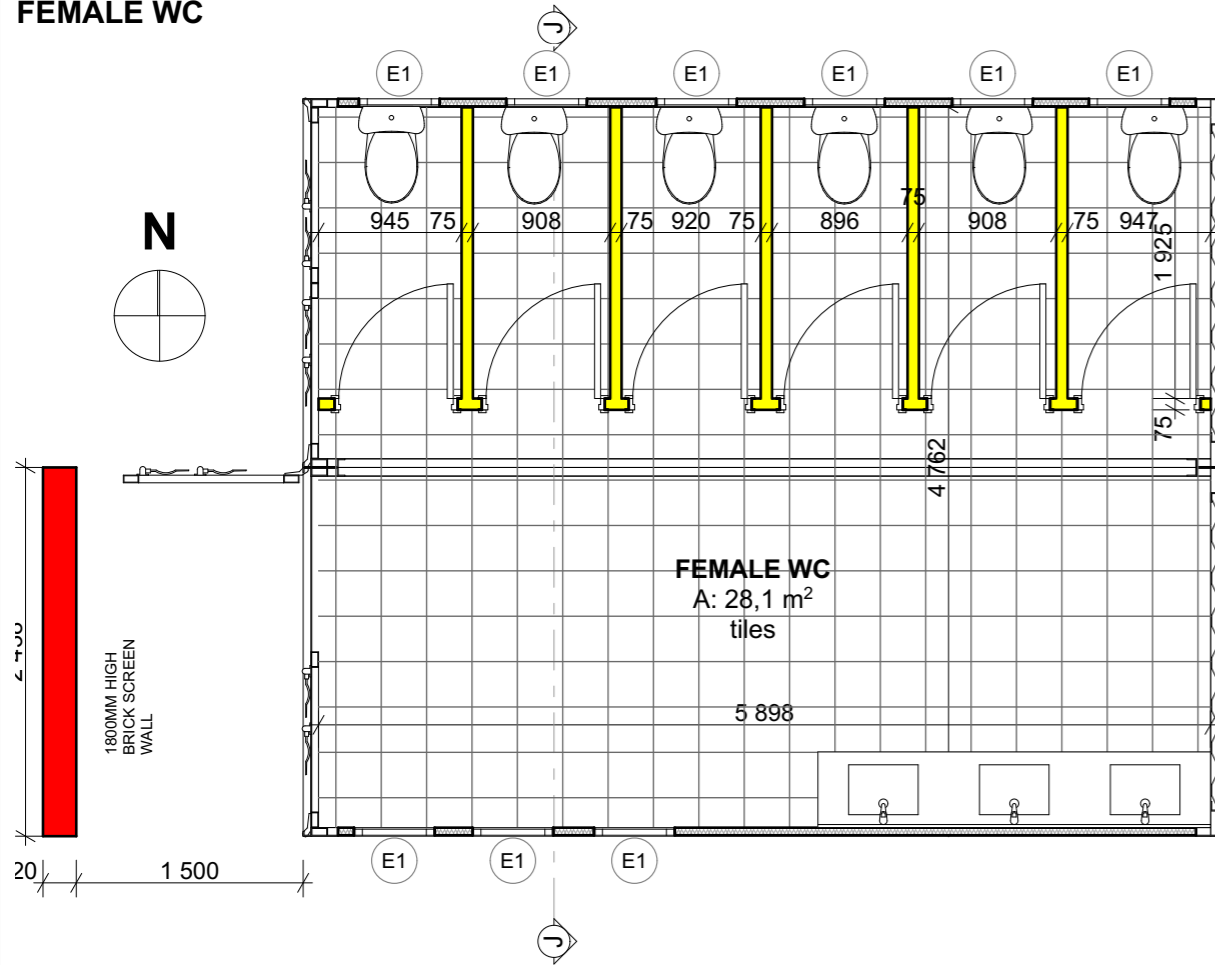

**FLOOR PLAN**  
SCALE 1:50

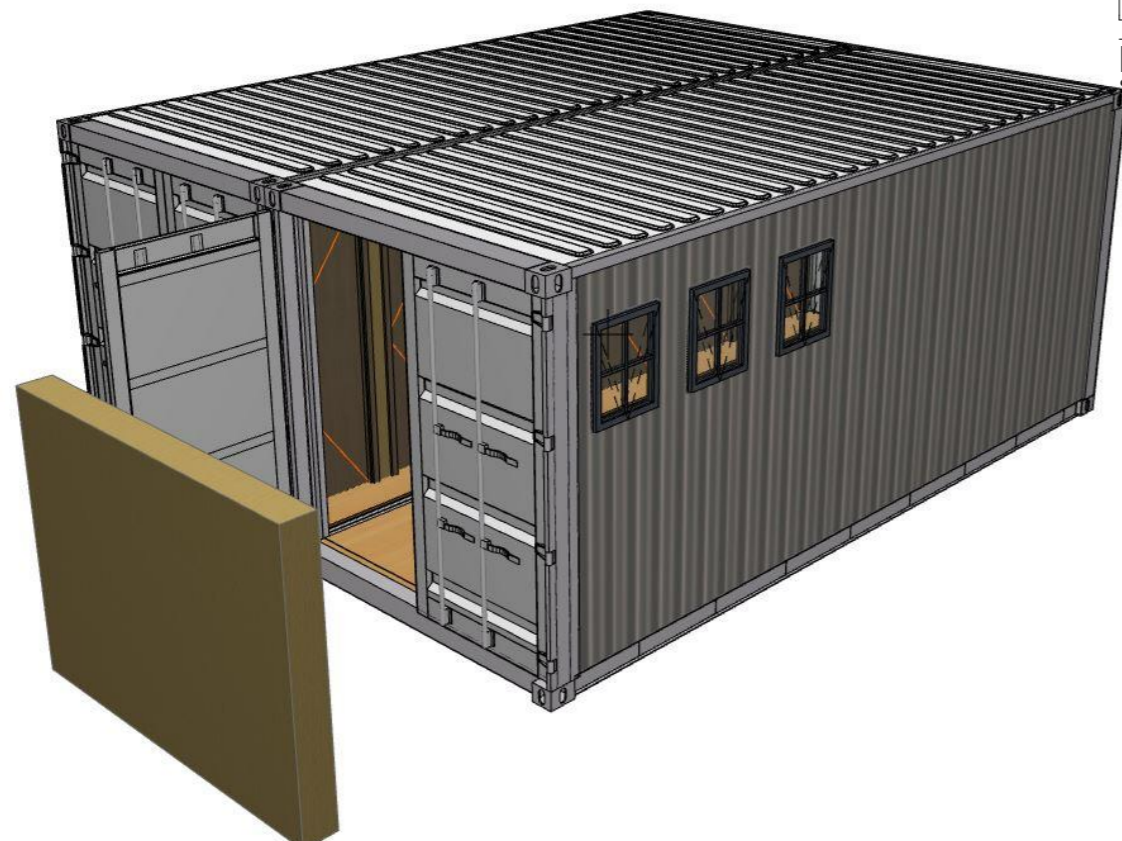

**PICTORIAL VIEW**

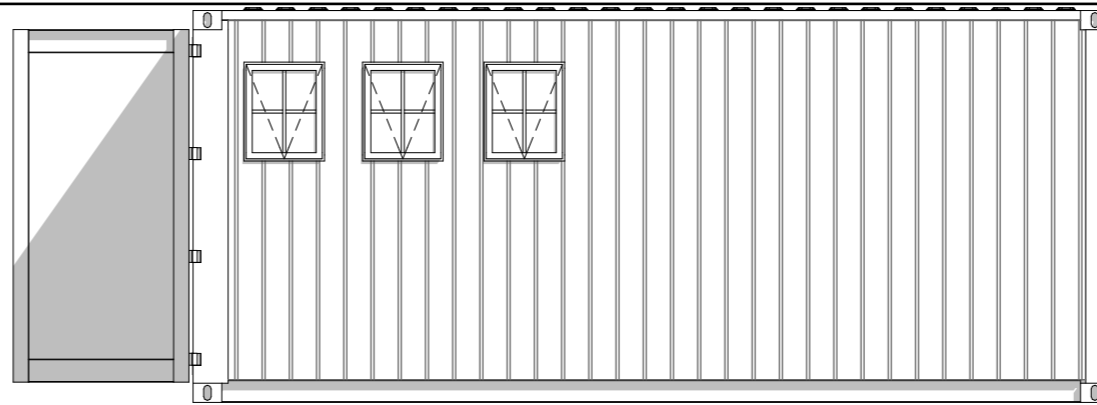

**SOUTH ELEVATION**  
SCALE 1:50

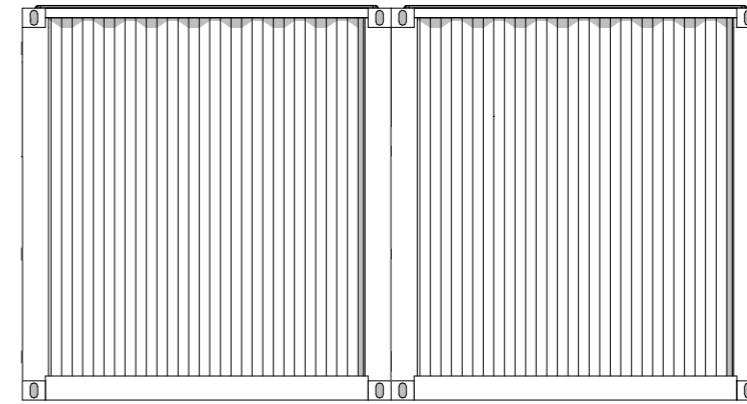

**EAST ELEVATION**  
SCALE 1:50

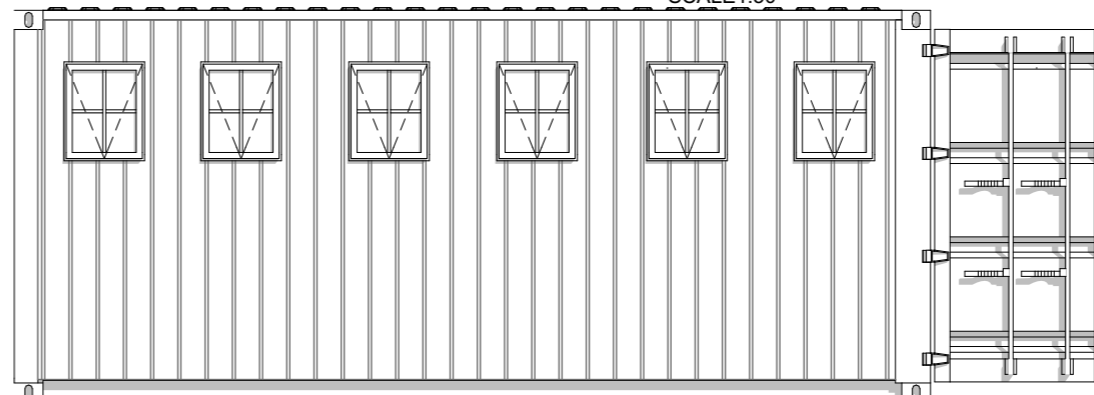

**NORTH ELEVATION**  
SCALE 1:50

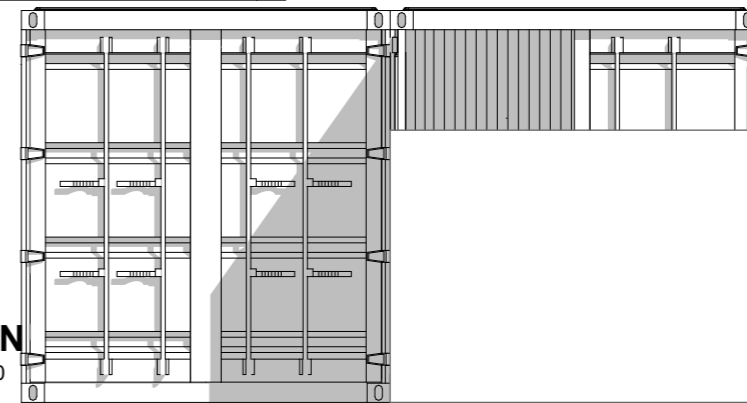

**WEST ELEVATION**  
SCALE 1:50

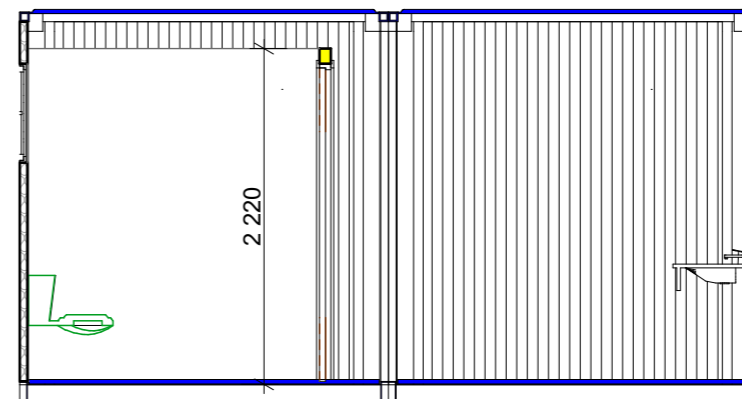

**SECTION J-J**  
SCALE 1:50

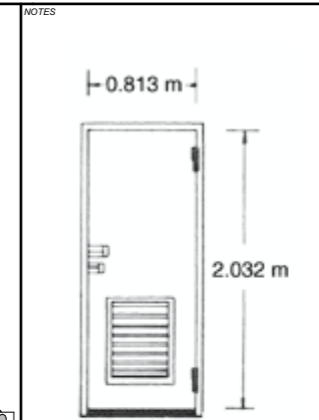

**Type A  
(A V with vent)**  
all external & internal doors to be steel doors with vent as shown on pressed steel frame

Consultant	Name & Surname	Reg. Number	Signature
ARCHITECT	LAMECK D. GARONGA	7885	
STRUCTURAL ENGINEER			
MECHANICAL ENGINEER			
ELECTRICAL ENGINEER			

Revisions	
Date	By

THIS DRAWING IS THE PROPERTY OF LBM ARCHITECTS AND MAY NOT BE TRACED, PHOTOCOPIED OR REPRODUCED NOR USED FOR ANY PURPOSE WHATSOEVER EXCEPT BY WRITTEN PERMISSION OF LBM

	Unit 25, Willowbrook Office Park Van Hoof Street, Rumsig Johannesburg 1724 Tel: 011 432 6640 Cell: 076 175 9452 Fax: 011 432 6641 info@dimensionalconsulting.co.za
	Client

Project details  
**MANDENI YOUTH ENTERPRISE PARK**

Drawing title  
**CONTAINER UNIT10: FLOOR PLAN, SECTION, ELEVATIONS**

Drawn by <b>M.B</b>	Checked by <b>L.D.G</b>	Date <b>02 / 09 / 2019</b>
Scale <b>1 : 50</b>	Paper Size <b>A3</b>	Sheet No. <b>P- 10</b>
Drawing number <b>ISI200/21</b>		

**20 FT CONTAINER UNIT:  
DISABLED WC + STOREROOM**

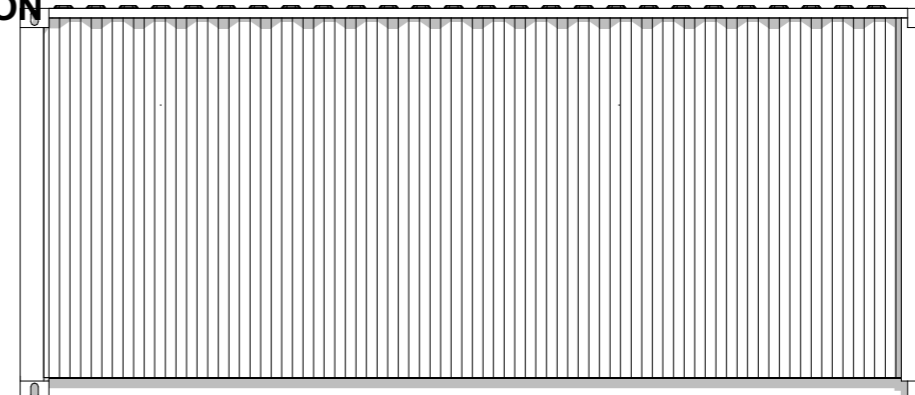
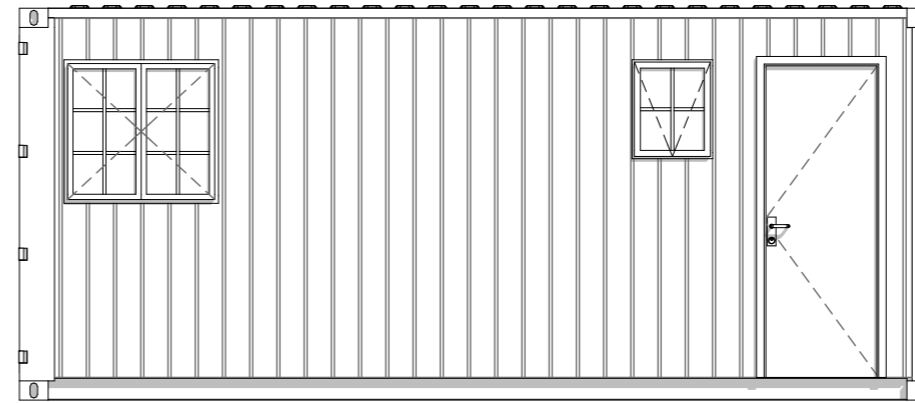
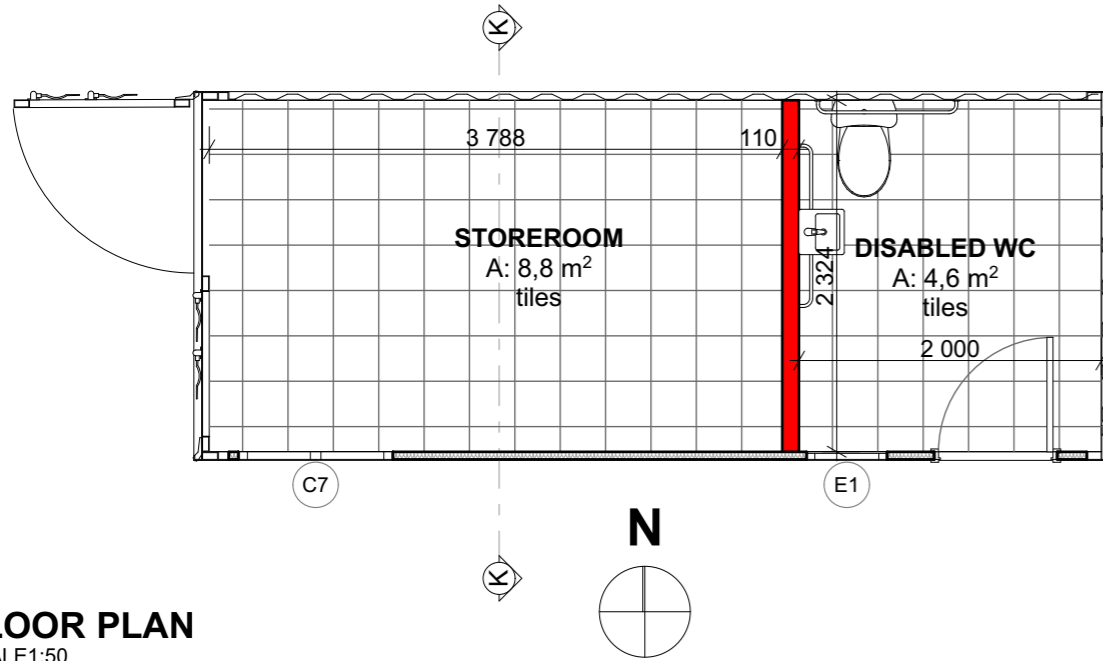

**NORTH ELEVATION**  
SCALE 1:50

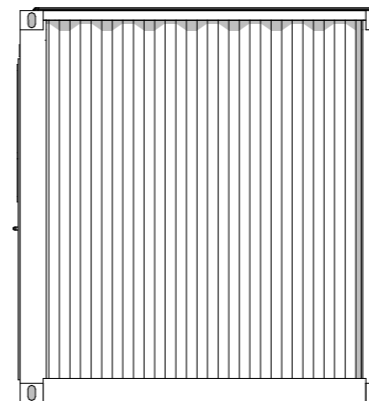

**EAST ELEVATION**  
SCALE 1:50

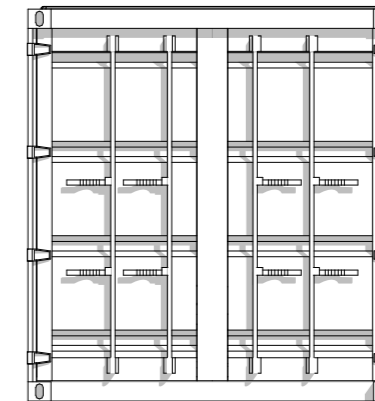

**WEST ELEVATION**  
SCALE 1:50

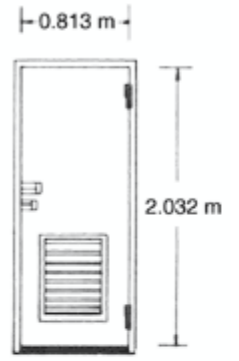
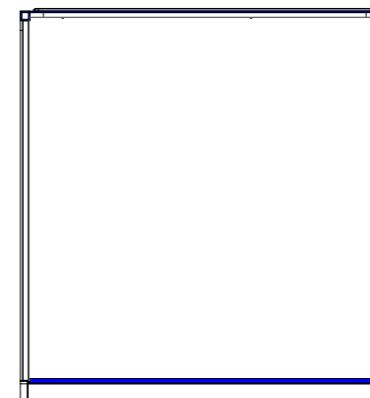

Type A  
(A V with vent)

all external & internal doors to be steel doors with vent as shown on pressed steel frame

NOTES

Consultant	Name & Surname	Reg. Number	Signature
ARCHITECT	LAMECK, D. GARONGA	7885	
STRUCTURAL ENGINEER			
MECHANICAL ENGINEER			
ELECTRICAL ENGINEER			

Revisions	
Date	By

THIS DRAWING IS THE PROPERTY OF LBM ARCHITECTS AND MAY NOT BE TRACED, PHOTOCOPIED OR REPRODUCED NOR USED FOR ANY PURPOSE WHATSOEVER EXCEPT BY WRITTEN PERMISSION OF LBM

	Unit 25, Willowbrook Office Park Van Hoof Street, Rumsig Johannesburg, 1724 Tel: 011 432 6640 Cell: 076 175 9452 Fax: 011 432 6641 info@lbdimensional.com.co.za
--	---

Client	
Project details	

**MANDENI YOUTH ENTERPRISE PARK**

Drawing title  
**CONTAINER UNIT 11:FLOOR PLAN, SECTION, ELEVATIONS**

Drawn by	M.B	Checked by	L.D.G	Date	02 / 09 / 2019
Scale	1 : 50	Paper Size	A3	Sheet No.	P- 11
Drawing number	ISI200/21				

**20 FT CONTAINER UNIT:  
DOUBLE STORY CAFE**

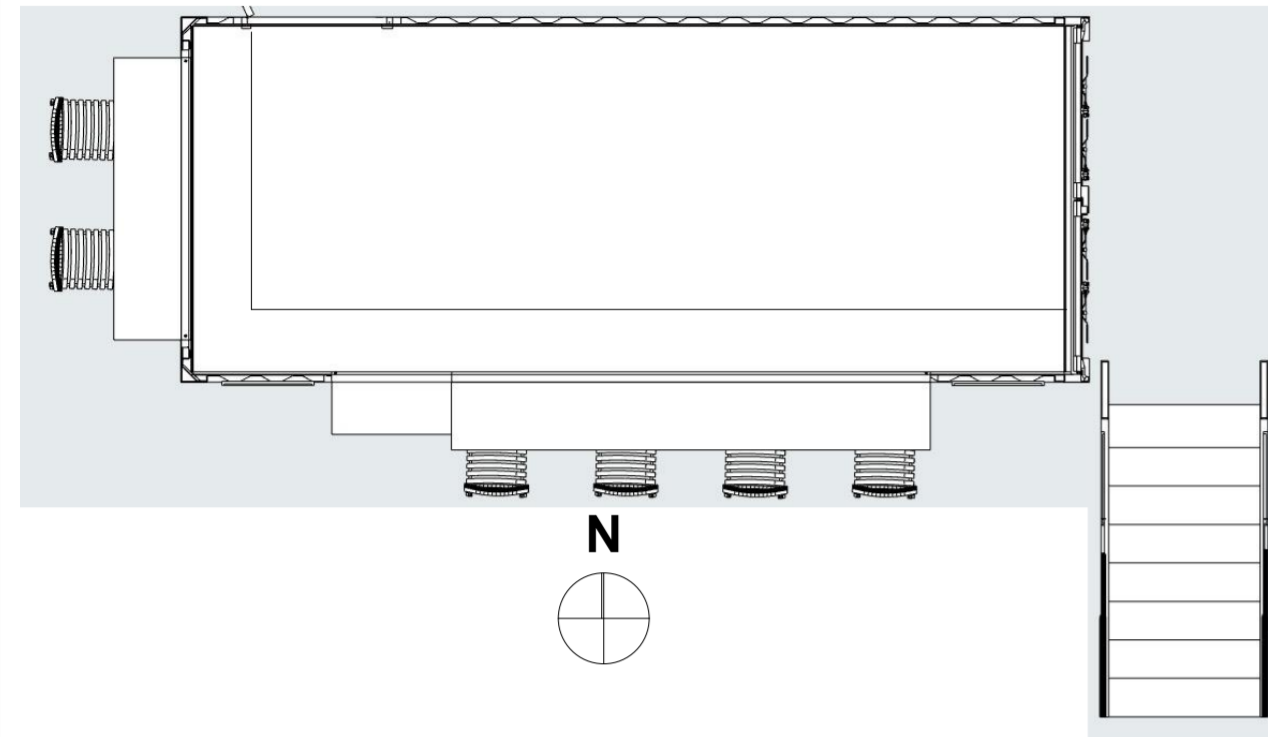

**FLOOR PLAN**

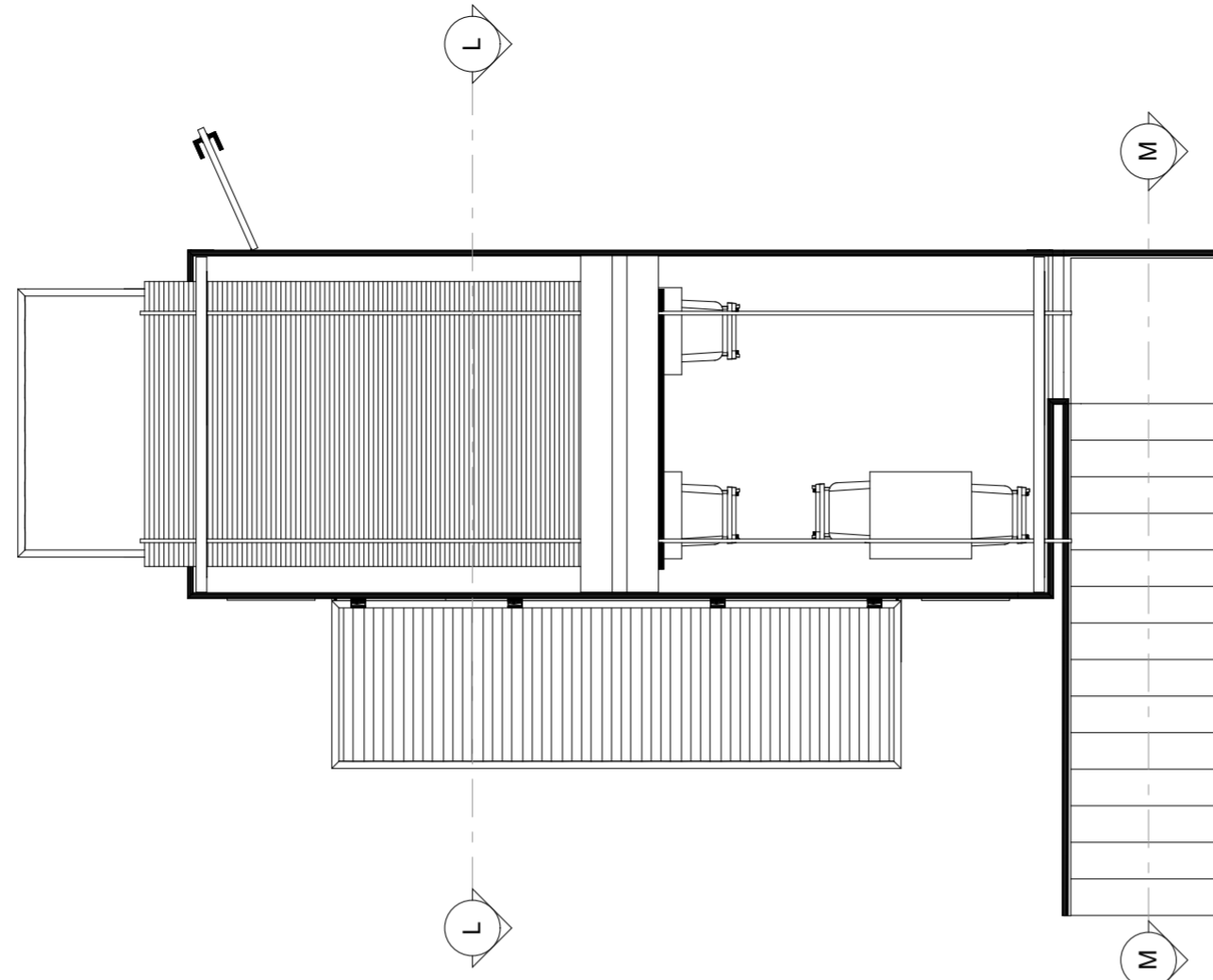

**ROOF PLAN  
SCALE 1:50**

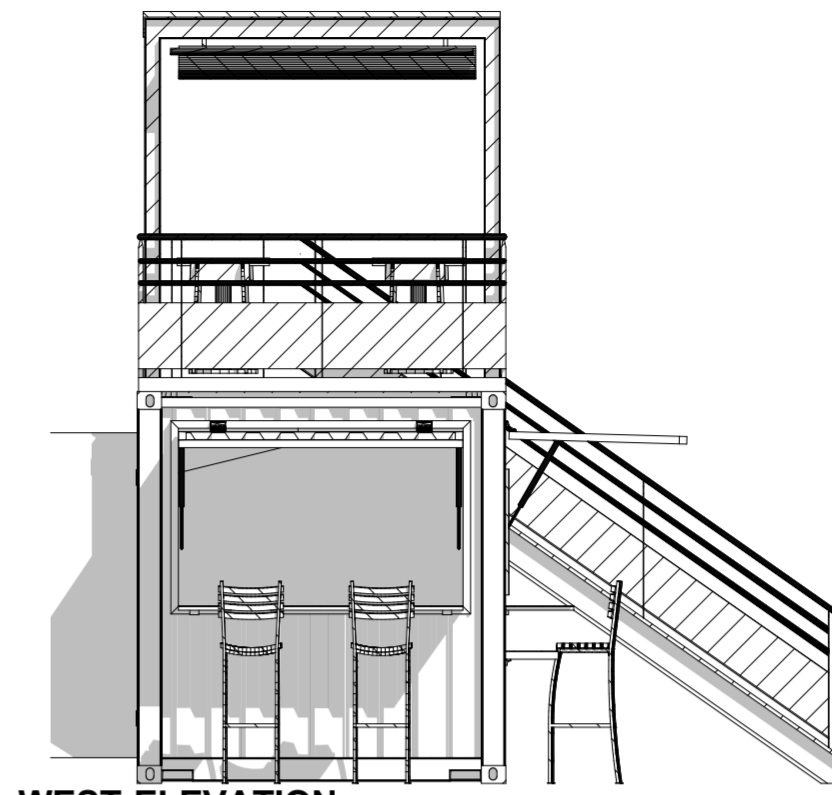

**WEST ELEVATION  
SCALE 1:50**

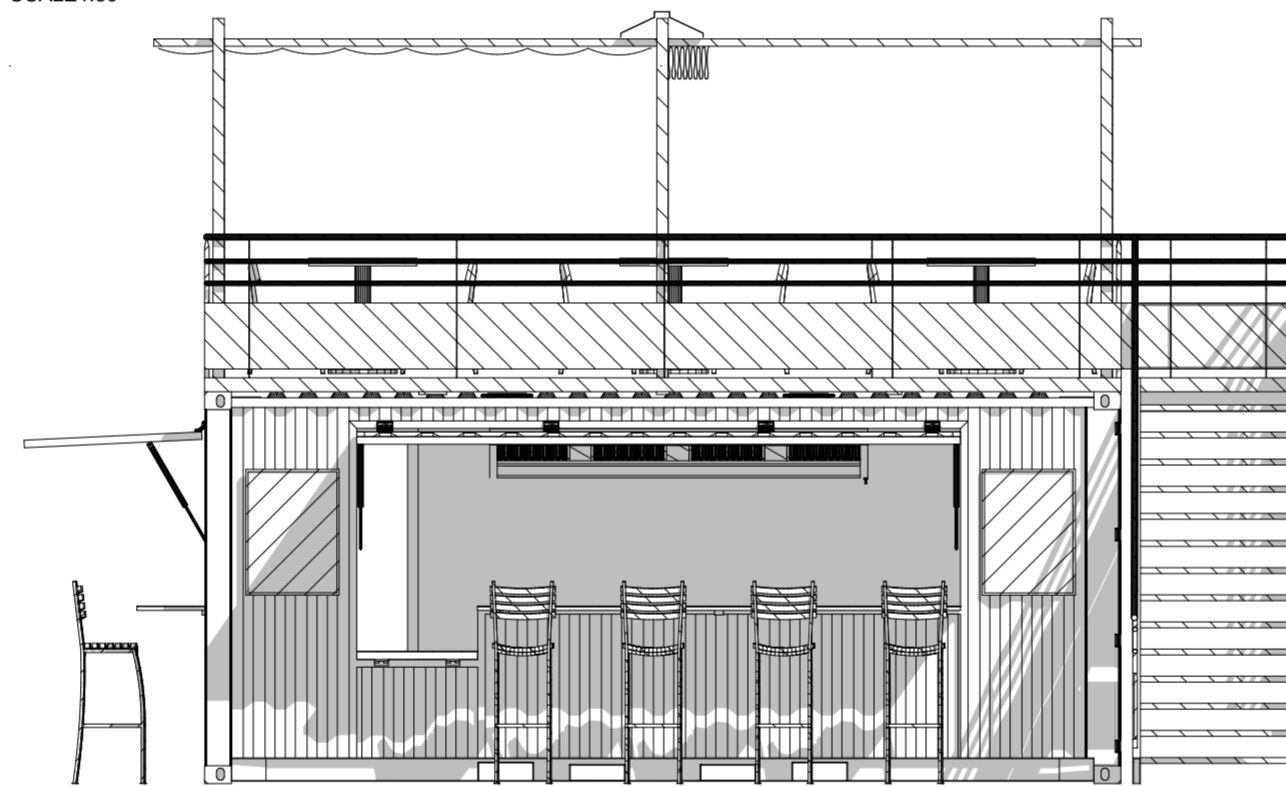

**SOUTH ELEVATION  
SCALE 1:50**

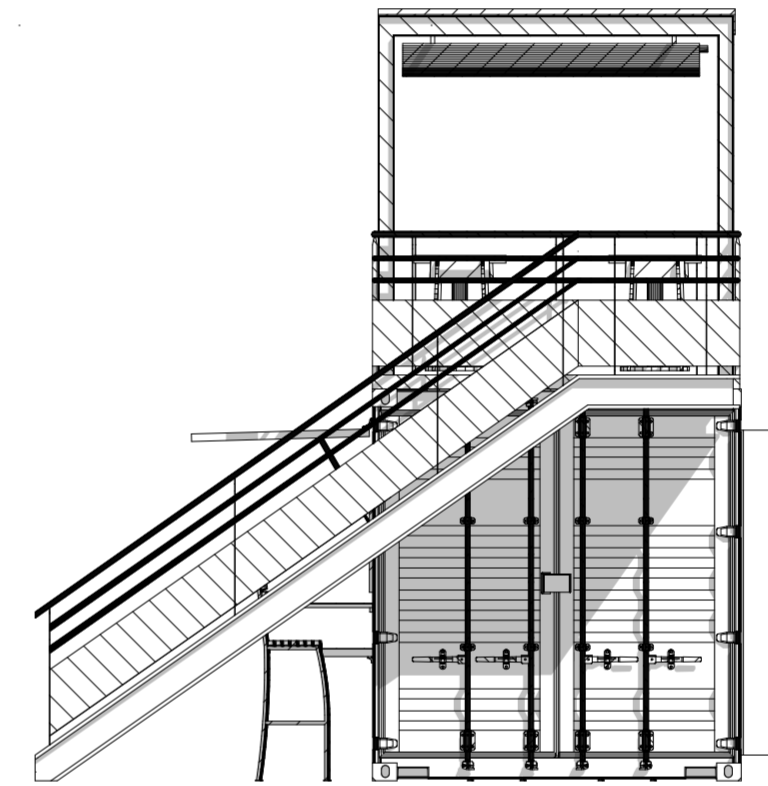

**EAST ELEVATION  
SCALE 1:50**

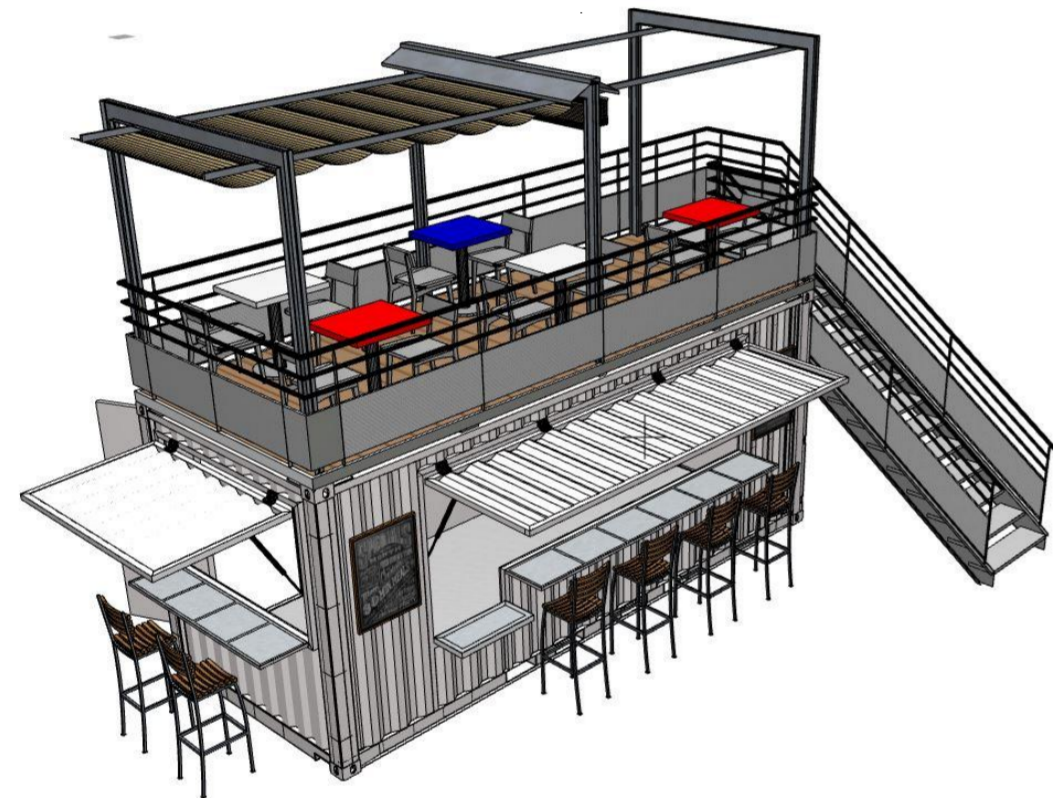

**PICTORIAL VIEW**

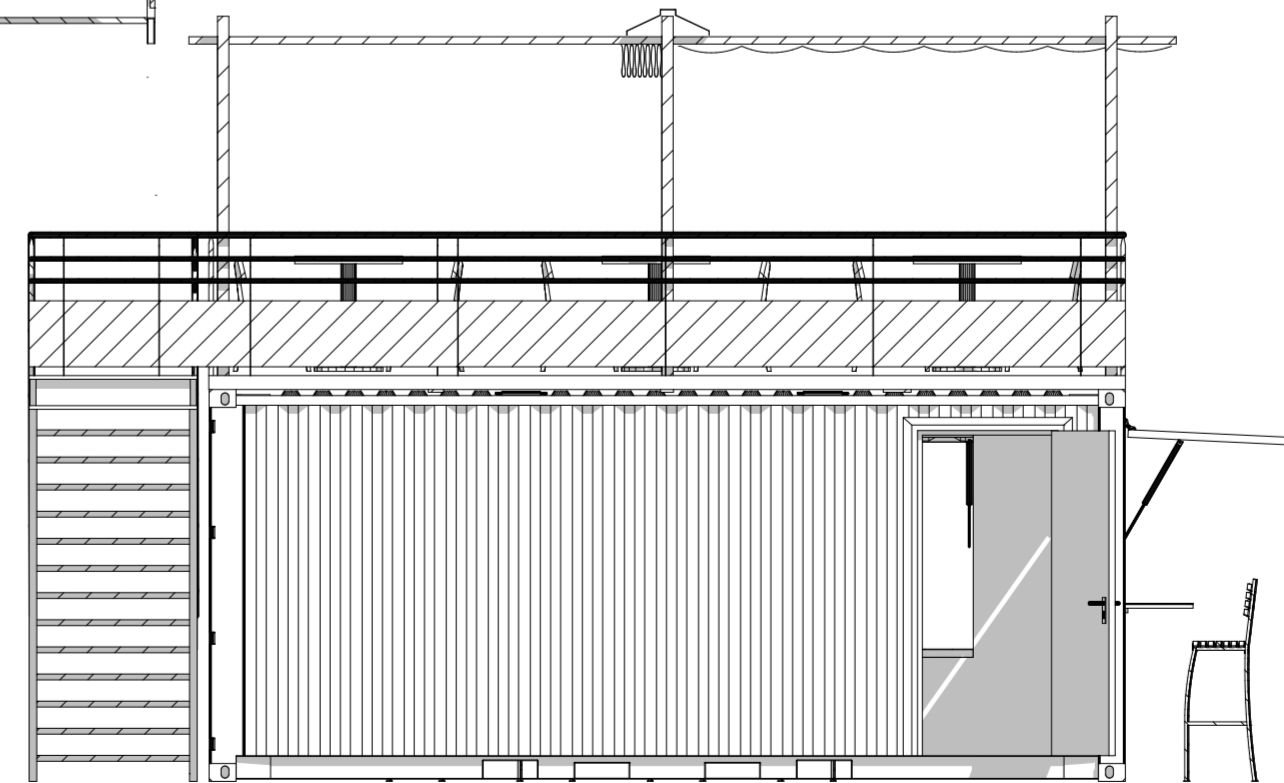

**NORTH ELEVATION  
SCALE 1:50**

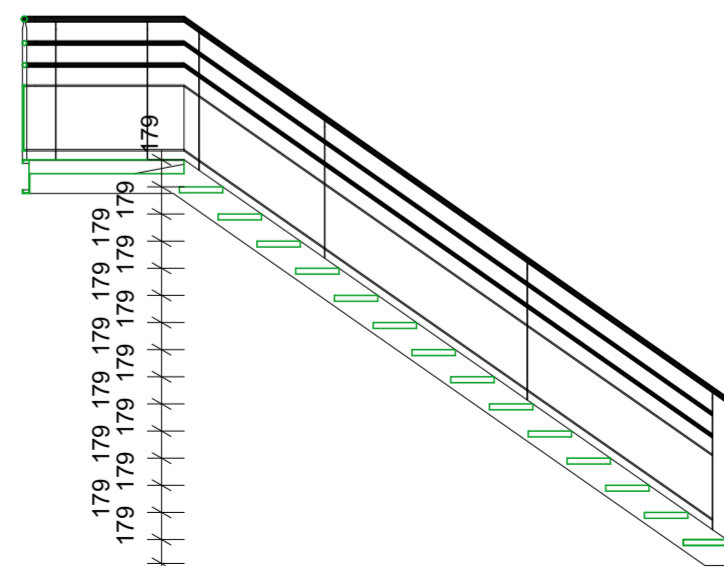

**SECTION M-M  
SCALE 1:50**

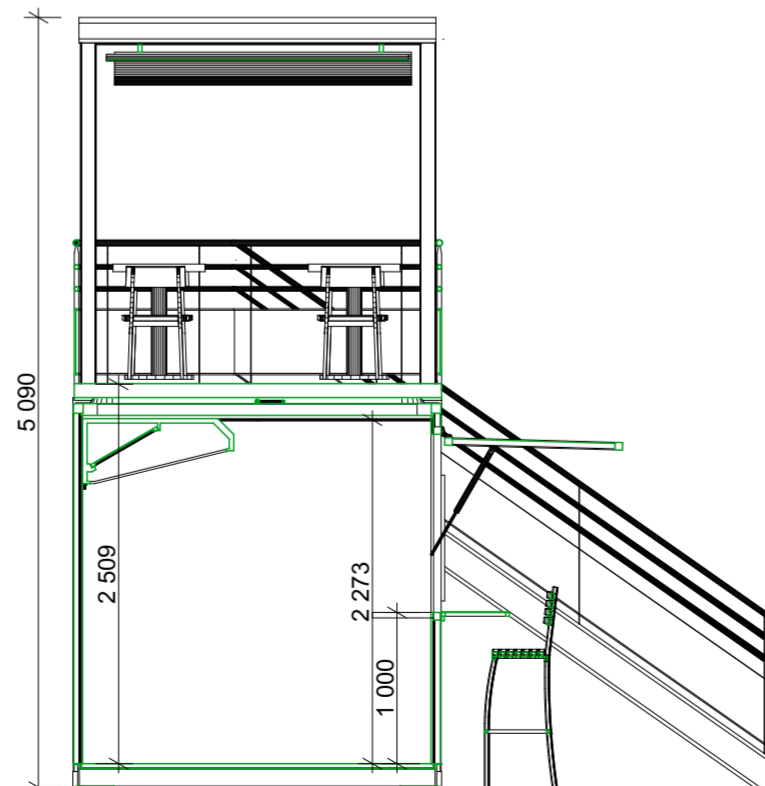

**SECTION L-L  
SCALE 1:50**

NOTES

Consultant	Name & Surname	Reg. Number	Signature
ARCHITECT	LAMECK, D. GARONGA	7885	
STRUCTURAL ENGINEER			
MECHANICAL ENGINEER			
ELECTRICAL ENGINEER			

Revisions	
Date	By

THIS DRAWING IS THE PROPERTY OF LBM ARCHITECTS AND MAY NOT BE TRACED, PHOTOGRAPHED OR REPRODUCED NOR USED FOR ANY PURPOSE WHATSOEVER EXCEPT BY WRITTEN PERMISSION OF LBM

	Unit 25, Willowbrook Office Park Van Hoof Street, Ruimsig Johannesburg, 1724 Tel: 011 432 6640 Cell: 079 175 9452 Fax: 011 432 6641 studio@lbmconsulting.co.za
	Client

Project details
<b>MANDENI YOUTH ENTERPRISE PARK</b>

Drawing title
<b>CONTAINER UNIT 12: FLOOR PLAN, SECTION, ELEVATIONS</b>

Drawn by	Checked by	Date
M.B	L.D.G	02 / 09 / 2019

Scale	Paper Size	Sheet No.
1 : 50	A3	P- 12

Drawing number	Standard
ISI2000/21	

**20 FT CONTAINER UNIT:  
ICE-CREAM PARLOUR**

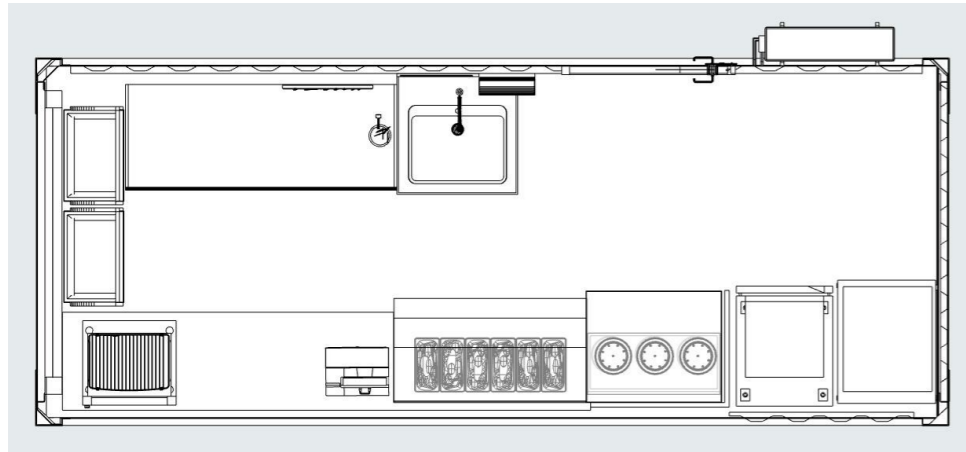

**FLOOR PLAN**

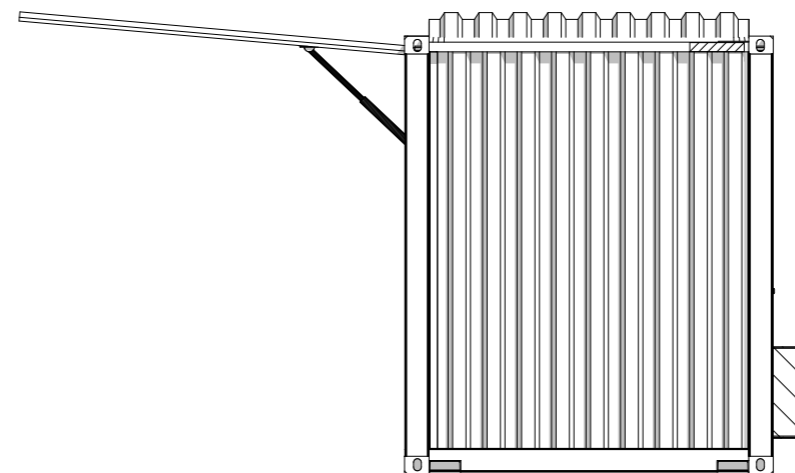
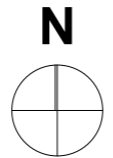

**EAST ELEVATION  
SCALE 1:50**

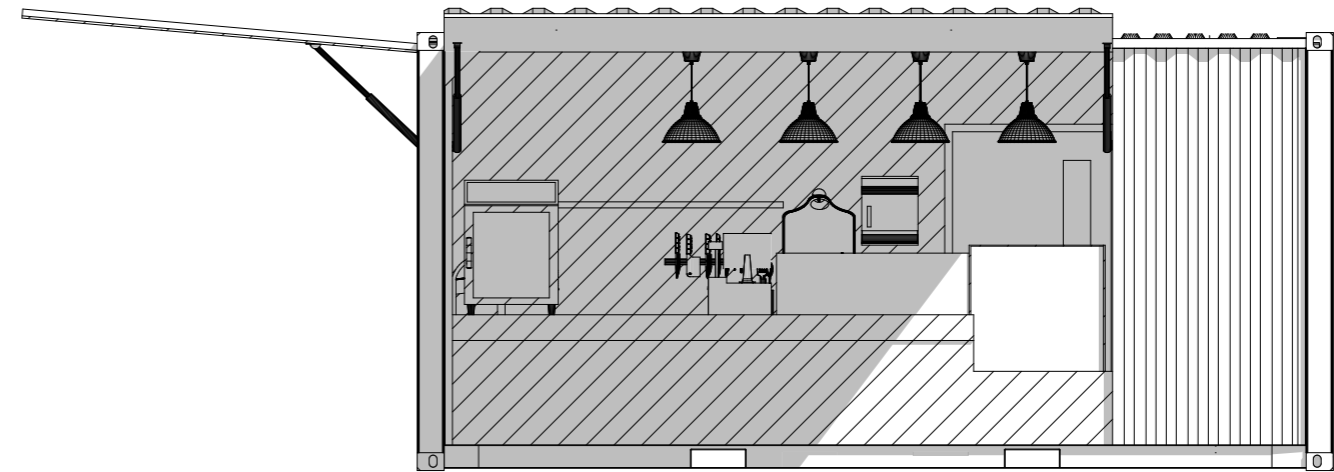

**SOUTH ELEVATION  
SCALE 1:50**



**PICTORIAL VIEW**

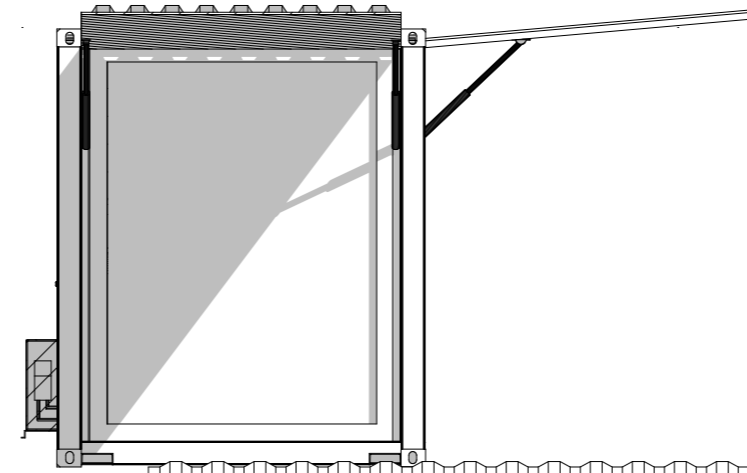

**NORTH ELEVATION  
SCALE 1:50**

**WEST ELEVATION  
SCALE 1:50**

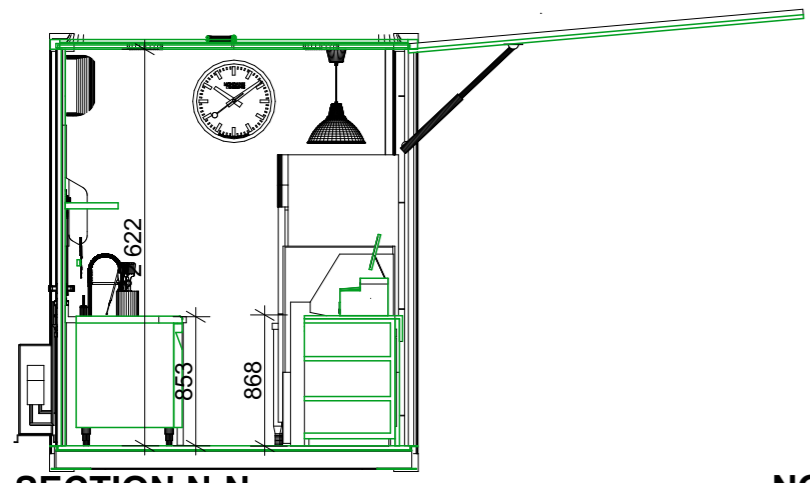

**SECTION N-N  
SCALE 1:50**

NOTES

Consultant	Name & Surname	Reg. Number	Signature
ARCHITECT	LAMECK D. GARONGA	7885	
STRUCTURAL ENGINEER			
MECHANICAL ENGINEER			
ELECTRICAL ENGINEER			

Revisions	
Date	By

THIS DRAWING IS THE PROPERTY OF LBM ARCHITECTS AND MAY NOT BE TRACED, PHOTOCOPIED OR REPRODUCED NOR USED FOR ANY PURPOSE WHATSOEVER EXCEPT BY WRITTEN PERMISSION OF LBM

Consultants

**LBM**  
DIMENSIONAL  
CONSULTING

Unit 25, Willowbrook Office Park  
Van Hoof Street, Ruimsig  
Johannesburg, 1724  
Tel: 011 432 6640  
Cell: 076 175 9452  
Fax: 011 432 6641  
studio@lbpconsulting.co.za

Client

Project details

**MANDENI YOUTH ENTERPRISE PARK**

Drawing title

**CONTAINER UNIT 13: FLOOR PLAN,  
SECTION, ELEVATIONS**

Drawn by	M.B	Checked by	L.D.G	Date	02 / 09 / 2019
Scale	1 : 50	Paper Size	A3	Sheet No.	P-13
Drawing number	ISI200/21				

**20 FT CONTAINER UNIT:  
CAFE**

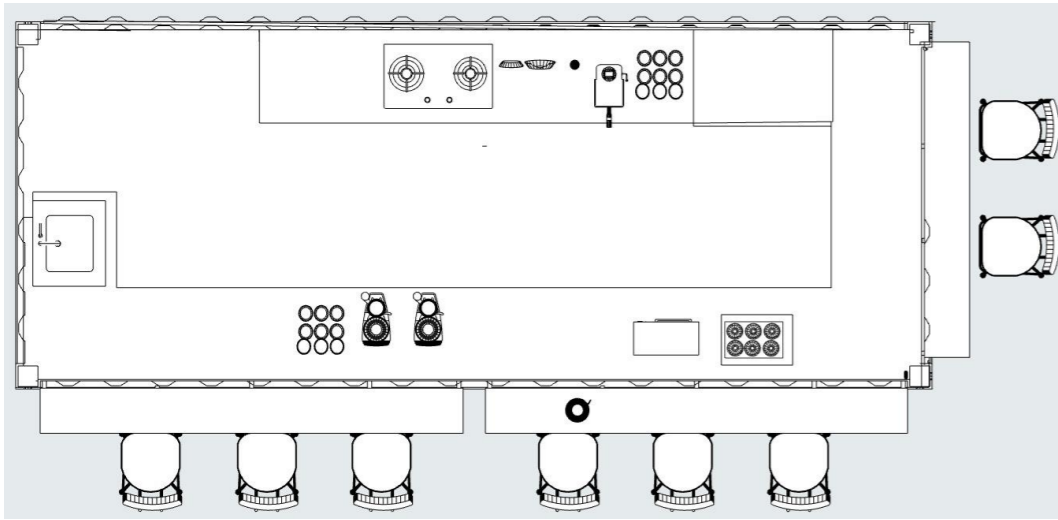

**FLOOR PLAN**



**PICTORIAL VIEW**

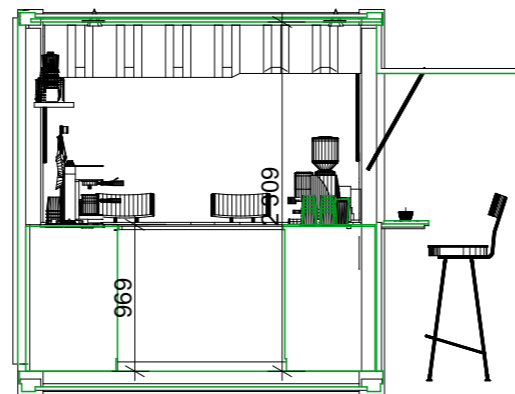

**SECTION O-O  
SCALE 1:50**

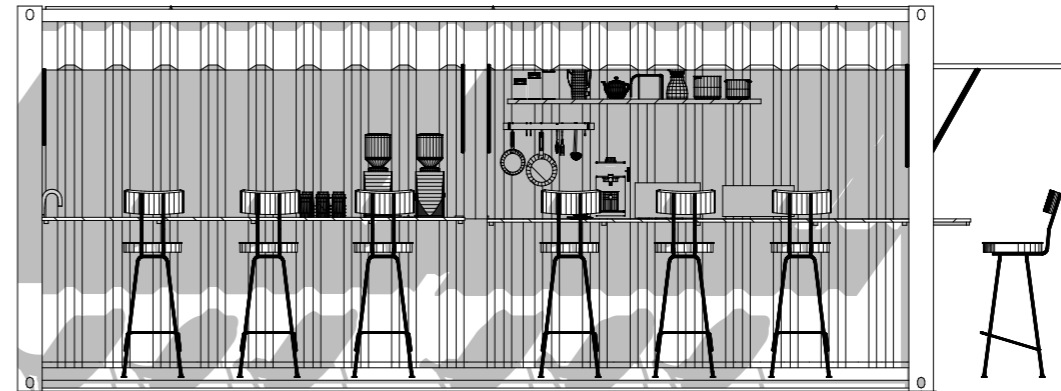

**SOUTH ELEVATION  
SCALE 1:50**

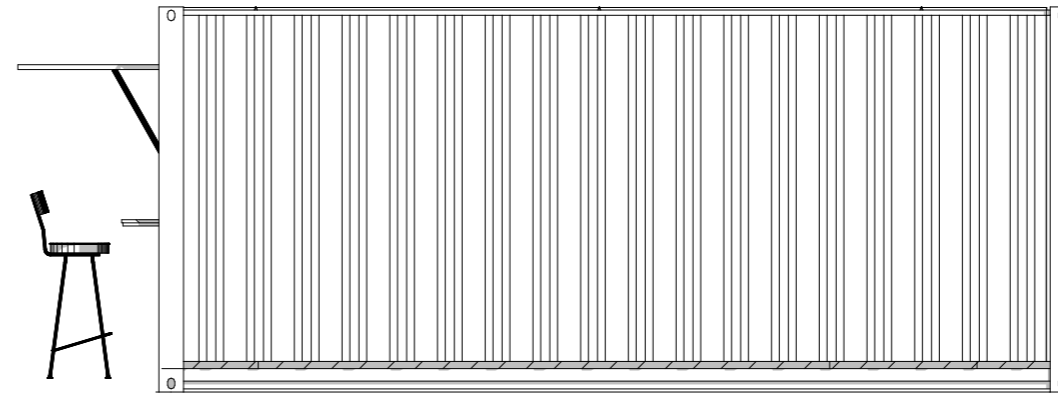

**NORTH ELEVATION  
SCALE 1:50**

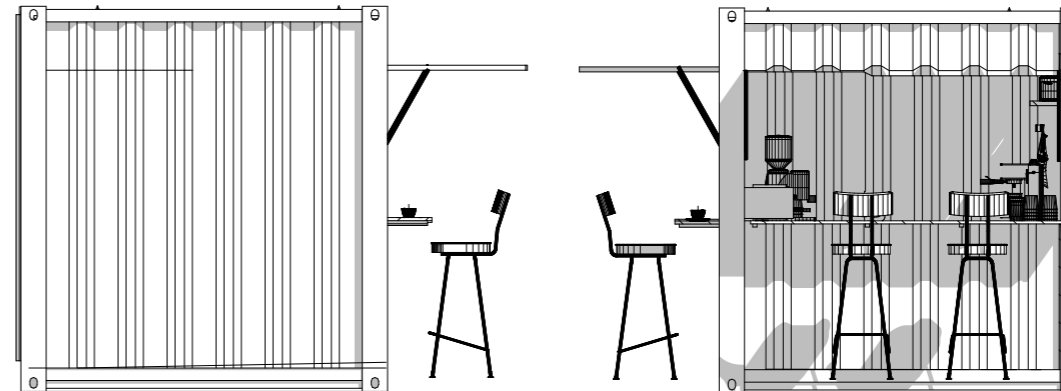

**WEST ELEVATION  
SCALE 1:50**

**EAST ELEVATION  
SCALE 1:50**

NOTES

Consultant	Name & Surname	Reg. Number	Signature
ARCHITECT	LAMECK D. GARONGA	7885	
STRUCTURAL ENGINEER			
MECHANICAL ENGINEER			
ELECTRICAL ENGINEER			

Revisions	
Date	By

THIS DRAWING IS THE PROPERTY OF LBM ARCHITECTS AND MAY NOT BE TRACED, PHOTOCOPIED OR REPRODUCED NOR USED FOR ANY PURPOSE WHATSOEVER EXCEPT BY WRITTEN PERMISSION OF LBM

Consultants	Unit 25, Willowbrook Office Park Van Hoof Street, Rumsig Johannesburg, 1724 Tel: 011 432 6640 Cell: 076 175 9452 Fax: 011 432 6641 studio@lamesckgaronga.co.za
<b>LBM</b> DIMENSIONAL CONSULTING	

Client

Project details
<b>MANDENI YOUTH ENTERPRISE PARK</b>

Drawing title
<b>CONTAINER UNIT 14: FLOOR PLAN, ELEVATIONS, SECTION</b>

Drawn by	Checked by	Date
M.B	L.D.G	02 / 09 / 2019
Scale	Paper Size	Sheet No.
1 : 50	A3	P- 14
Drawing number	ISI200/21	