

**20 FT CONTAINER UNIT:
BARBERSHOP**

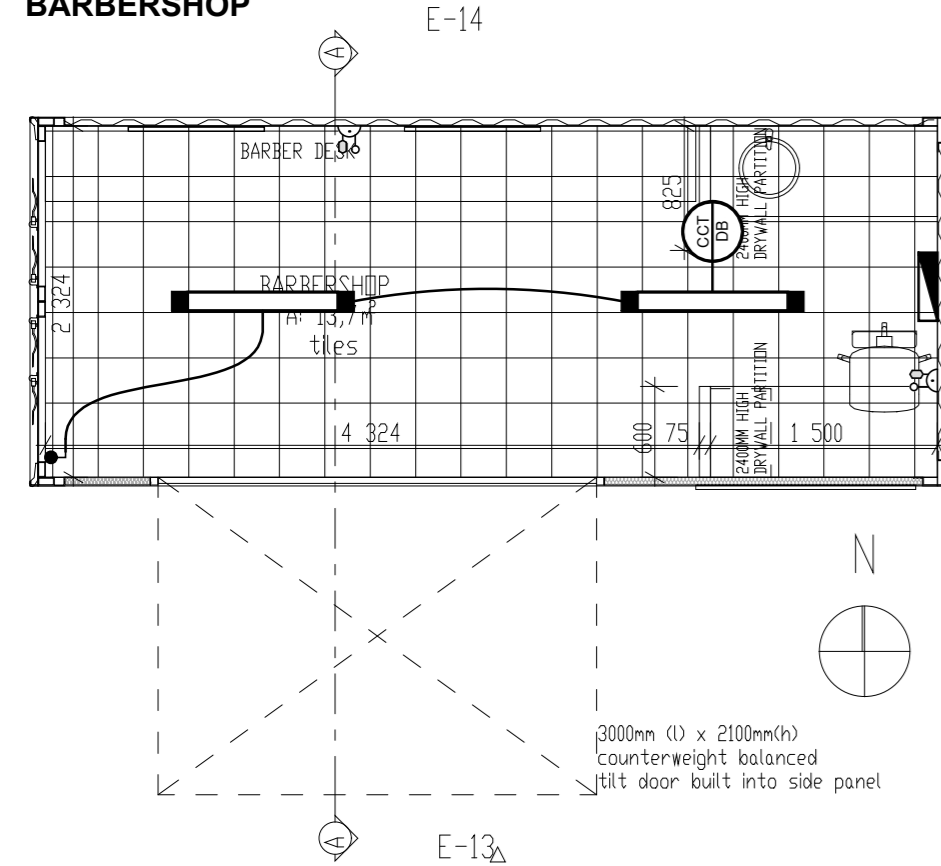

FLOOR PLAN
SCALE:1:50

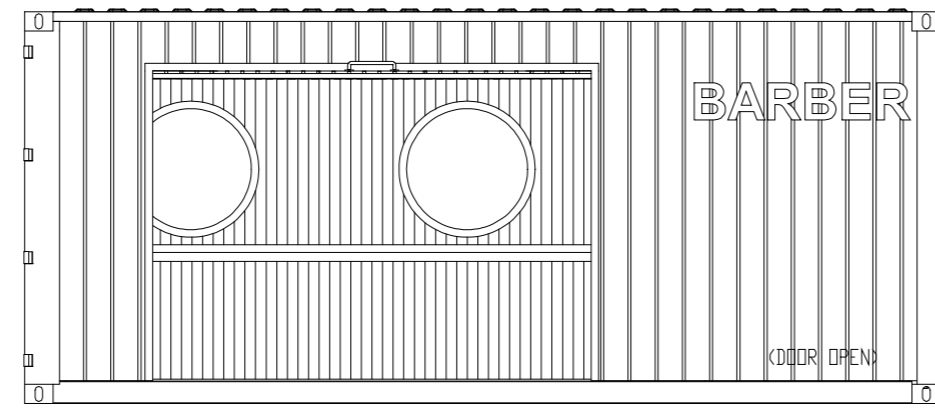

SOUTH ELEVATION
SCALE:1:50

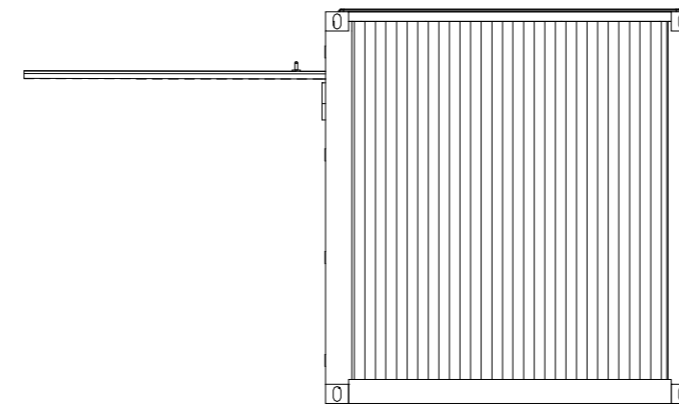

WEST ELEVATION
SCALE:1:50

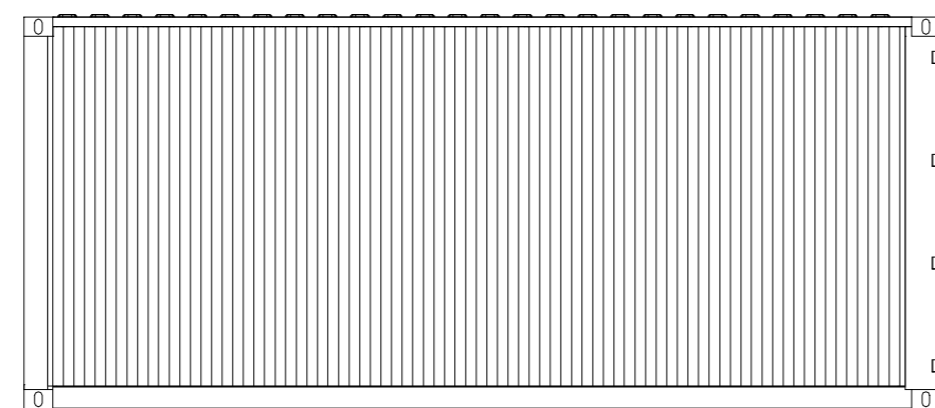

NORTH ELEVATION
SCALE:1:50

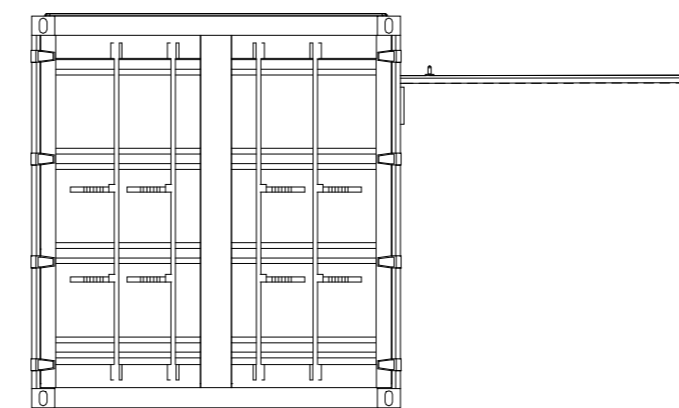

EAST ELEVATION
SCALE:1:50

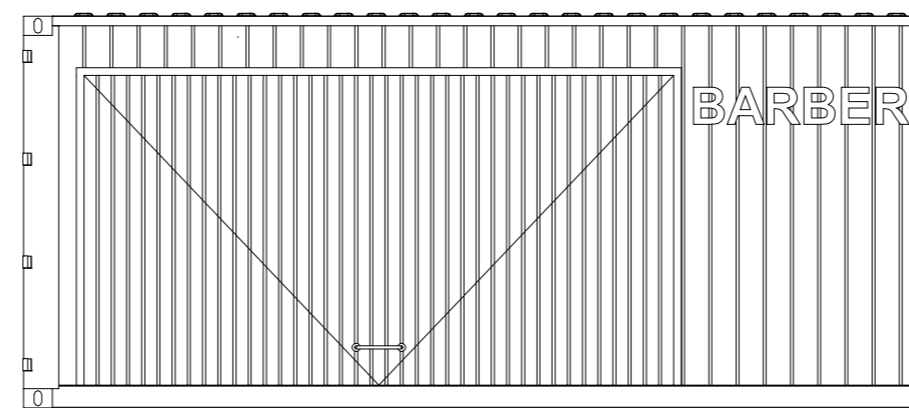

SOUTH ELEVATION (DOOR CLOSED)
SCALE:1:50

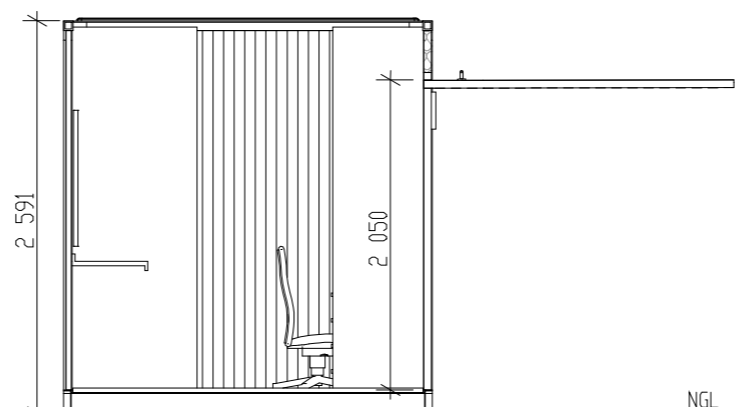

SECTION X-X
SCALE:1:50

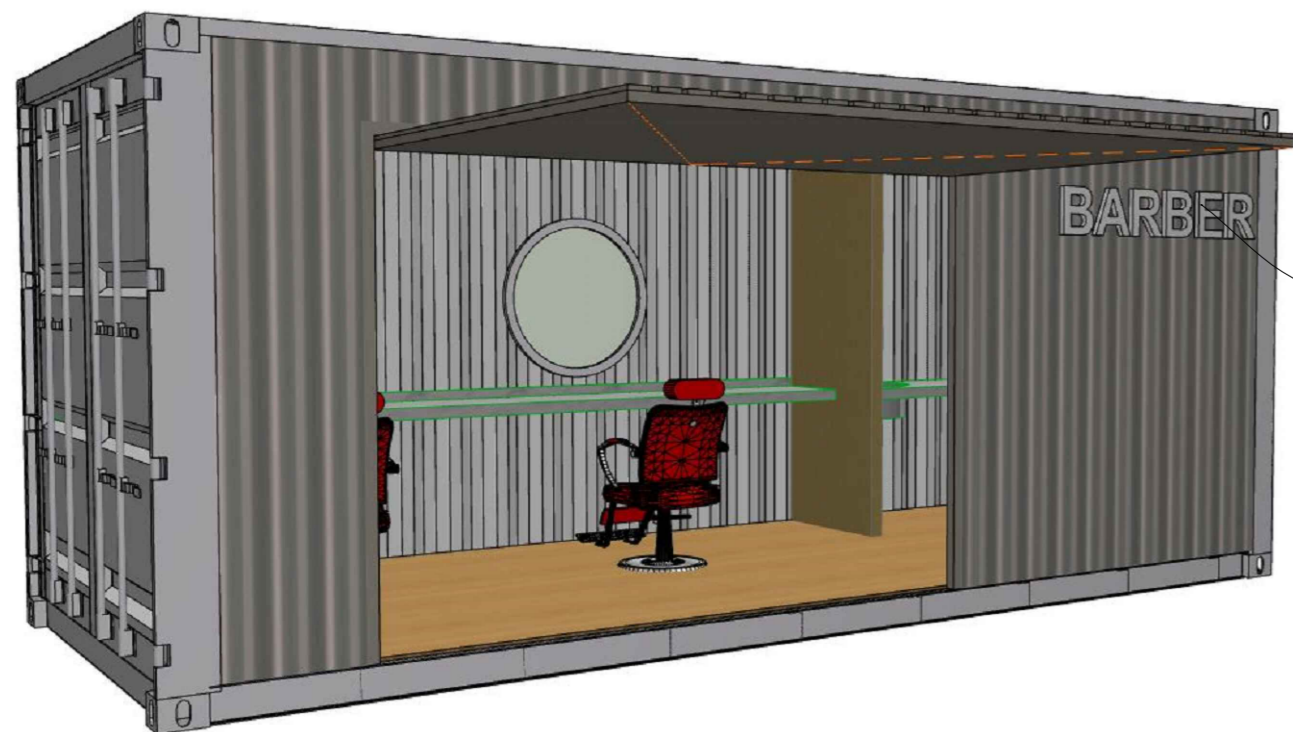

PICTORIAL VIEW

Note
All work to be carried out strictly in accordance with national building regulations and local authority regulations. Electrical work, in particular, is to be carried out in accordance with
SANS 10142-1:2017 Edition 2
SANS 10142-2:2014 Edition 1.1
SANS 10114-1:2005 Edition 3
All relevant details, levels and dimensions are to be checked on site prior to commencement of work. Any discrepancies are to be reported to the electrical engineer.
Do not scale this drawing. Use figured dimensions only.

Disclaimer
The electrical engineer/consultant accepts no responsibility for errors resulting from misinterpretation of this drawing. Any doubt must be clarified with the engineer.

Copyright
Copyright over all designs and drawings shall remain the property of RAWLINS WALES KZN (PTY) LTD and any provision to the contrary in terms of the Copyright Act No.63 of 1965 is hereby specifically excluded. This drawing shall not for any reason be used or reproduced without permission in writing of the copyright holders.

THIS DRAWING IS THE PROPERTY OF LBM ARCHITECTS AND MAY NOT BE TRACED, PHOTOGRAPHED OR REPRODUCED NOR USED FOR ANY PURPOSE WHATSOEVER EXCEPT BY WRITTEN PERMISSION OF LBM

Consultants
LBM
DIMENSIONAL CONSULTING
Unit 25, Willowbrook Office Park
Van Hoof Street, Ruimsig
Johannesburg 1724
Tel: 011 432 6640
Cell: 076 175 9452
Fax: 011 432 6641
studio@lbmconsulting.co.za

Client

Project details
MANDENI YOUTH ENTERPRISE PARK

Drawing title
CONTAINER UNIT 1: FLOOR PLAN, ELEVATIONS, SECTION

Drawn by M.B	Checked by L.D.G	Date 02 / 09 / 2019
Scale 1 : 50	Paper Size A3	Sheet No. P- 1
Drawing number ISI200/21		

A	2019/09/26	Issued for information	M.M
Rev	Date	Description	Name



RAWLINS WALES KZN
Consulting Electrical Engineers
Room 1, First Floor Paul Lyn
13 Mazisi Kunene Road
P.O Box 30463, Mayville, 4058
Tel: (031) 201 4227 Fax: (031) 201 4229

Project:
MANDENI YOUTH ENTERPRISE PARK

Title:
CONTAINER UNIT 1 ELECTRICAL REQUIREMENTS

Designed WILLRIN DAMON	Signed
Drawn MARVIN MURRAY	Checked
Scale 1 : 100	Sheet size A2
Date 2019/09/26	

Issued for
INFORMATION

Dwg. No. KZN 2264-C1	Rev A
--------------------------------	-----------------